

NOTICE!!

These documents have been scanned!

Do not place un-scanned documents beneath this notice!

Do not remove this notice from this file!

GPO Jacket No. 560-102
Print Order 61540
Rise Business Services, LLC
Job=AZ15 7/2/2019



Box Number= AZ15137



Claim Begin-End: AMC354171-AMC354174

1 Initial Receipt



AZ15137-5

AMC353844-AMC355008

CLAIM INDEX

DATE PREPARED: October 25, 2000

LEAD AMC NUMBER: AMC 354171

THRU

ENDING AMC NUMBER: AMC 354174

<u>AMC NUMBER</u>	<u>*CLOSURE DECISION</u>	<u>CLAIM NAME</u>	<u>LOCATORS OF RECORD</u>
AMC 354171		OLD GARNERS	GINGER E. DUNCAN
AMC 354172		RAISTLAND S F	" SAME AS ABOVE "
AMC 354173		TAMARON E	" SAME AS ABOVE "
AMC 354174		WILLIAM F #1	" SAME AS ABOVE "

*FOR BLM PURPOSES ONLY

United States Department of the Interior
Bureau of Land Management
 BUSINESS & SUPPORT SVCS DIV
 222 N CENTRAL AVE
 PHOENIX, AZ 85004 -2203
 Phone: (602) 417-9200

Receipt	
No:	202570

Transaction #: 216340
Date of Transaction: 10/10/2000

CUSTOMER: GINGER DUNCAN
 PO BOX 480
 LUKEVILLE, AZ 85341

10/18/00
ENTERED IN COMPUTER
for 10-16-00

LINE #	QTY	COMMODITY / SUBJECT / ACTION / PRODUCT	REMARKS	UNIT PRICE	TOTAL
1	9	IAC PRODUCTS / COPIES / CASEFILE/DOCUMENT COPIES / COPIES (B/W UP TO 11X17)-\$.13/P		\$0.13	\$1.17
2	4	LOCATABLE MINERALS / MINING CLAIMS-ACCOUNTS/UNADJUDICATED / NEW MINING CLAIM LOCATION FEE \$25 (1993)		\$25.00	\$100.00
3	4	LOCATABLE MINERALS / MINING CLAIMS-ACCOUNTS/UNADJUDICATED / NEW MINING CLAIM SVC CHARGE \$10 (1930)		\$10.00	\$40.00
4	4	LOCATABLE MINERALS / MINING CLAIMS-ACCOUNTS/UNADJUDICATED / NEW MINING CLAIM MAINTENANCE FEE \$100 (1993)	2001	\$100.00	\$400.00
TOTAL:					\$541.17

PAYMENT INFORMATION			
1	AMOUNT:	\$541.17	POSTMARKED: N/A
	TYPE:	CASH	RECEIVED: 10/10/2000
	NAME:	DUNCAN, GINGER PO BOX 480 LUKEVILLE AZ 85341	

REMARKS

CASE SERIAL NUMBER INFORMATION		
TRNS #	LINE #	CASES
216340	2	AMC354171, AMC354172, AMC354173, AMC354174
216340	3	AMC354171, AMC354172, AMC354173, AMC354174
216340	4	AMC354173, AMC354171, AMC354172, AMC354174

This receipt was generated by the automated BLM Collections and Billings System and is a paper representation of a portion of the official electronic record contained therein.

NOTICE!!

These documents have been scanned!

Do not place un-scanned documents beneath this notice!

Do not remove this notice from this file!

GPO Jacket No. 560-102
Print Order 61540
Rise Business Services, LLC
Job=AZ15 7/2/2019



Box Number= AZ15137



Claim Begin-End: AMC354171-AMC354174

2 Correspondence



AZ15137-5

AMC353844-AMC355008

**NO
DOCUMENTS
FOUND**

NO DOCUMENTS FOUND
NO DOCUMENTS FOUND

NOTICE!!

These documents have been scanned!

Do not place un-scanned documents beneath this notice!

Do not remove this notice from this file!

GPO Jacket No. 560-102
Print Order 61540
Rise Business Services, LLC
Job=AZ15 7/2/2019



Box Number= AZ15137



Claim Begin-End: AMC354171-AMC354174

3 Transfers



AZ15137-5

AMC353844-AMC355008

**NO
DOCUMENTS
FOUND**

NO DOCUMENTS FOUND
NO DOCUMENTS FOUND

NOTICE!!

These documents have been scanned!

Do not place un-scanned documents beneath this notice!

Do not remove this notice from this file!

GPO Jacket No. 560-102
Print Order 61540
Rise Business Services, LLC
Job=AZ15 7/2/2019



Box Number= AZ15137



Claim Begin-End: AMC354171-AMC354174

4 Annual Filings



AZ15137-5

AMC353844-AMC355008

UNITED STATES
DEPARTMENT OF THE INTERIOR
BUREAU OF LAND MANAGEMENT
**MAINTENANCE FEE PAYMENT FORM FOR
LODE CLAIMS, MILL SITES, AND TUNNEL SITES**

50096

354171

390932

Remitter Name: Ginger E. Duncan - Tupper
Mailing Address: 1361 N. Tamarisk Drive
City, State, Zip: Chandler, Arizona 85224-8502

390998

394001

Check here if this is a change of address.

FOR COUNTY RECORDER'S USE

No. of claims/sites 10

x \$155 per claim/site

Total due BLM \$ 1550.00

4230146 Rec.

- The maintenance fee may be paid by cash, check, money order, Bureau of Land Management (BLM) Declining Deposit Account, or credit card (VISA, American Express, Discover, or MasterCard). Payments must be remitted to the BLM State Office where your claim or site is recorded and received on or before September 1. If the payment is mailed, the envelope must be postmarked by a bona fide delivery service on or before September 1 and received at the proper BLM State Office within 15 calendar days after the due date. Payments may also be made by telephone using a credit card. A complete listing of BLM State Offices with their addresses and phone numbers can be found at <http://www.blm.gov>.
- The maintenance fee for the following claim(s)/site(s) applies to the assessment year 2018 - 2019 *get*

CLAIM/SITE NAME	BLM SERIAL NO.
Hog Canyon #1	50096
Hog Canyon #2	50097
Old Garners	354171
Raistland S. F.	354172
Tamaron E.	354173
William F. #1	354174
Cooper #50	390932
Jessie #20	391000
Ginger E. #56	394001
Hog Canyon #49	394002

Use a separate sheet for additional claim/site names, serial numbers, and claimant names and addresses.

(Continued on page 2)

2018 AUG - 8
RECEIVED
BLM AZ STATE OFFICE
AUG 09 2018
BY: RAM

United States Department of the Interior
Bureau of Land Management
 DIV OF LANDS, MINRLS & ENERGY
 ONE N CENTRAL AVE
 PHOENIX, AZ 85004 -4427
 Phone: 602-417-9200

Receipt

No: 4230146

Transaction #: 4345424	
Date of Transaction: 08/08/2018	
CUSTOMER:	
GINGER DUNCAN 1361 N TAMARISK DR CHANDLER, AZ 85224-8502 US	

LINE #	QTY	DESCRIPTION	REMARKS	UNIT PRICE	TOTAL
1	1.00	LOCATABLE MINERALS / MINING CLAIMS- NOT NEW-UNADJUD, ONE AUTH NO. ONLY / MINING CLAIM MONEY RECEIVED CASES: AMC50096/\$1550.00	2019 MAINT (10)	- n/a -	1550.00
TOTAL:					\$1,550.00

PAYMENT INFORMATION			
1	AMOUNT:	1550.00	POSTMARKED: N/A
	TYPE:	CHECK	RECEIVED: 08/08/2018
	CHECK NO:	1101	
	NAME:	DUNCAN, GINGER 1361 N TAMARISK DR CHANDLER AZ 85224-8502 US	

REMARKS

This receipt was generated by the automated BLM Collections and Billing System and is a paper representation of a portion of the official electronic record contained therein.

UNITED STATES
DEPARTMENT OF THE INTERIOR
BUREAU OF LAND MANAGEMENT
**MAINTENANCE FEE PAYMENT FORM FOR
LODE CLAIMS, MILL SITES, AND TUNNEL SITES**

50096
354171
390932

390998

Remitter Name: GINGER E. DUNCAN
Mailing Address: 1361 N. TAMARISK DRIVE
City, State, Zip: CHANDLER, AZ 85224

Check here if this is a change of address.

FOR COUNTY RECORDER'S USE

No. of claims/sites 10
x \$155 per claim/site
Total due BLM \$⁰⁰1550.00
~~285~~ 3892442

- The maintenance fee may be paid by cash, check, money order, Bureau of Land Management (BLM) Declining Deposit Account, or credit card (VISA, American Express, Discover, or MasterCard). Payments must be remitted to the BLM State Office where your claim or site is recorded and received on or before September 1. If the payment is mailed, the envelope must be postmarked by a bona fide delivery service on or before September 1 and received at the proper BLM State Office within 15 calendar days after the due date. Payments may also be made by telephone using a credit card. A complete listing of BLM State Offices with their addresses and phone numbers can be found at <http://www.blm.gov>.
- The maintenance fee for the following claim(s)/site(s) applies to the assessment year 2017.

CLAIM/SITE NAME	BLM SERIAL NO.
HOG CANYON #1	50096
HOG CANYON #2	50097
Old GARNERS	354171
RAISTLAND S.F.	354172
TAMARON E.	354173
William F. #1	354174
COOPER #50	390932
JESSIE #20	391000
GINGER E #56	394001
HOG CANYON #49	394002

Use a separate sheet for additional claim/site names, serial numbers, and claimant names and addresses.

(Continued on page 2)

PHOENIX, ARIZONA
2017 JUL 17 P 2:11
RECEIVED
BLM AZ STATE OFFICE

ENTERED
JUL 18 2017
BY: R. Pen

INSTRUCTIONS

1. This is an optional form that may be used to satisfy the requirements for the Bureau of Land Management (BLM) under the provisions of 43 U.S.C. §1744 and 30 U.S.C. §28f and the regulations thereunder (43 CFR part 3834). Since local and State laws may vary, you should contact your local and State agencies where the claims are located to ensure all applicable laws and requirements are satisfied.
2. This form should be used to pay the maintenance fee for lode mining claims, mill sites, and tunnel sites only. To pay the maintenance fee for placer mining claims, use Form 3830-5a.
3. Complete the section for the number of claims and the amount being remitted to the BLM.
4. Enter the year in paragraph 2 for the applicable assessment year.
5. List all mining claim or site names and the BLM serial number associated to the claim or site, if the BLM has notified you what the serial number is. Every attempt should be made to include the current BLM serial number for each claim or site listed.
6. The name and current mailing addresses of the person paying the maintenance fee(s) should be listed at the top of the form. If this is a change of address for a claimant, that should also be noted.
7. If needed, an additional sheet can be used to continue listing claim and site names and BLM serial numbers, or the name and current mailing address of additional claimants.
8. If paying by credit card, you must complete the following credit card information on page 3: (a) exact name on the face of the credit card; (b) amount paid; (c) type of card; (d) credit card number; (e) expiration date of the card; and (f) telephone number. You must also sign on page 3 to show authorization to charge the credit card.

NOTICES

THE PRIVACY ACT and 43 CFR 2.48(d) require that you be furnished with the following information in connection with the information requested by this form.

AUTHORITY: 30 U.S.C. 28f and 43 CFR part 3834 permit collection of the information requested by this form.

PRINCIPAL PURPOSE: The BLM will use the information you provide to record the annual maintenance fee payment for the claims and sites listed and to verify that payment has been made in accordance with 30 U.S.C. 28f and 43 CFR part 3834.

ROUTINE USES: The BLM will only disclose this information in accordance with the provisions at 43 CFR 2.56(b) and (c).

EFFECT OF NOT PROVIDING INFORMATION: Disclosure of the requested information is required by 30 U.S.C. 28f and 43 CFR part 3834 for claimants paying the annual maintenance fee. The use of this specific form when paying the maintenance fee is optional. However, when paying the maintenance fee, it is the requested information on this form that is required to be submitted along with the fee. Failure to submit all the required information will delay the BLM's processing of the information and may preclude the BLM's acceptance of the maintenance fee payment, which may result in forfeiture of the mining claim(s) or site(s) by the claimant.

PHOENIX, ARIZONA

2017 JUL 17 P 2:11

RECEIVED
BLM AZ STATE OFFICE

**United States Department of the Interior
Bureau of Land Management**
DIV OF LANDS, MINRLS & ENERGY
ONE N CENTRAL AVE
PHOENIX, AZ 85004 -4427
Phone: 602-417-9200

Receipt

No: 3892442

Transaction #: 4001686	
Date of Transaction: 07/17/2017	
CUSTOMER:	
GINGER DUNCAN 1361 N TAMARISK DR CHANDLER, AZ 85224-8502 US	

LINE #	QTY	DESCRIPTION	REMARKS	UNIT PRICE	TOTAL
1	1.00	LOCATABLE MINERALS / MINING CLAIMS- NOT NEW-UNADJUD, ONE AUTH NO. ONLY / MINING CLAIM MONEY RECEIVED CASES: AMC50096/\$1550.00	2018 MAINT (10)	- n/a -	1550.00
TOTAL:					\$1,550.00

PAYMENT INFORMATION					
NOTE: Items will appear on credit card statement as "Bureau of Land Mgmt CO".					
1	AMOUNT:	1550.00	POSTMARKED:	N/A	
	TYPE:	CREDIT CARD	RECEIVED:	07/17/2017	
	NAME:	DUNCAN, GINGER 1361 N TAMARISK DR CHANDLER AZ 85224-8502 US			
	CARD NO:	XXXXXXXXXXXX5144	AUTH CODE:	01787R	
	NAME ON CARD:	GINGER E TUPPER			
	EXPIRES:	02/2022			
	SIGNATURE:				

REMARKS

This receipt was generated by the automated BLM Collections and Billing System and is a paper representation of a portion of the official electronic record contained therein.

50096
354171
 390932
 390998
 394001

MAINTENANCE FEE PAYMENT

Claimant Name: GINGER E. DUNCAN
 Address: 1361 N. TAMARISK DRIVE
 City: Chandler State: AZ Zip: 85224
 Telephone: 602-697-4124
 E-mail address: 1-4-Ginger@msn.com
 Signature: Ginger E. Duncan

RECEIVED
 BLM AZ STATE OFFICE
 2016 AUG - 3 A 9:53
 PHOENIX, ARIZONA
 BLM
 Date
 Stamp

Check here if this is a change of address.

LINE NO.	AMC NUMBER	CLAIM/SITE NAME	COUNTY RECORDER DATA (If available)	TWP	RNG	SEC
1	50096	HOG CANYON #1	474 pg 627	T9N	R10E	20
2	50097	HOG CANYON #2	474 pg 628	T9N	R10E	20
3	354171	Old GARNERS	2000 13911	T9N	R10E	16/17
4	354172	RAISTLAND S.F.	2000 13912	T9N	R10E	20/21
5	354173	TAMARONE	2000 13913	T9N	R10E	20/21
6	354174	William F. #1	2000 13914	T9N	R10E	20/21
7	390932	COOPER #50	2008 005075	T9N	R10E	16/17
8	391000	JESSIE #20	2008 005078	T9N	R10E	16
9	394001	GINGER E #56	2008 010205	T9N	R10E	16
10	394002	HOG CANYON #49	2008 010206	T9N	R10E	16

List additional claims on Form MCF114.

No. of Claims*: 10 x \$155 = 1550.00
 Check No: CASH Init. EPG
 Receipt No.: 3620318
 For BLM Use Only

Bureau of Land Management
 Arizona State Office
www.blm.gov/az/

* \$155 per lode mining claim, mill site, or tunnel site; and \$155 for each 20 acres or portion thereof for each placer mining claim.

Form: MCF112
 Revised July 2014

**United States Department of the Interior
Bureau of Land Management
DIV OF LANDS, MINRLS & ENERGY
ONE N CENTRAL AVE
PHOENIX, AZ 85004 -4427
Phone: 602-417-9200**

Receipt

No: 3620318

Transaction #: 3723983	
Date of Transaction: 08/03/2016	
CUSTOMER:	
GINGER DUNCAN 1361 N TAMARISK DR CHANDLER, AZ 85224-8502 US	

LINE #	QTY	DESCRIPTION	REMARKS	UNIT PRICE	TOTAL
1	1.00	LOCATABLE MINERALS / MINING CLAIMS- NOT NEW-UNADJUD, ONE AUTH NO. ONLY / MINING CLAIM MONEY RECEIVED CASES: AMC50096/\$1550.00	2017 MAINT (10)	- n/a -	1550.00
TOTAL:					\$1,550.00

PAYMENT INFORMATION					
1	AMOUNT:	1550.00	POSTMARKED:	N/A	
	TYPE:	CASH	RECEIVED:	08/03/2016	
	NAME:	DUNCAN, GINGER 1361 N TAMARISK DR CHANDLER AZ 85224-8502 US			

REMARKS

This receipt was generated by the automated BLM Collections and Billing System and is a paper representation of a portion of the official electronic record contained therein.

ENTERED
AUG - 4 2016
BY: *[Signature]*

UNITED STATES
DEPARTMENT OF THE INTERIOR
BUREAU OF LAND MANAGEMENT
**MAINTENANCE FEE PAYMENT FORM FOR
LODE CLAIMS, MILL SITES, AND TUNNEL SITES**

50096
354171
390932
390998
394001

Remitter Name: GINGER F. DUNCAN
Mailing Address: 1361 N. TAMARISK DR.
City, State, Zip: Chandler, AZ 85224

Check here if this is a change of address.

FOR COUNTY RECORDER'S USE

No. of claims/sites 10
x \$155 per claim/site
Total due BLM \$ 1550.⁰⁰/₁₀₀

Rec. 3354124

- The maintenance fee may be paid by cash, check, money order, Bureau of Land Management (BLM) Declining Deposit Account, or credit card (VISA, American Express, Discover, or MasterCard). Payments must be remitted to the BLM State Office where your claim or site is recorded and received on or before September 1. If the payment is mailed, the envelope must be postmarked by a bona fide delivery service on or before September 1 and received at the proper BLM State Office within 15 calendar days after the due date. Payments may also be made by telephone using a credit card. A complete listing of BLM State Offices with their addresses and phone numbers can be found at <http://www.blm.gov>.
- The maintenance fee for the following claim(s)/site(s) applies to the assessment year 2014.

CLAIM/SITE NAME	BLM SERIAL NO.
<u>Hog Canyon #1</u>	<u>50096</u>
<u>Hog Canyon #2</u>	<u>50097</u>
<u>Old Garners</u>	<u>354171</u>
<u>RAISTLAND S.F.</u>	<u>354172</u>
<u>TAMARON E.</u>	<u>354173</u>
<u>William F. #1</u>	<u>354174</u>
<u>COOPER #50</u>	<u>390932</u>
<u>JESSIE #20</u>	<u>391000</u>
<u>GINGER F. #56</u>	<u>394001</u>
<u>Hog Canyon #49</u>	<u>394002</u>

Use a separate sheet for additional claim/site names, serial numbers, and claimant names and addresses.

RECEIVED
BLM AZ STATE OFFICE

RECEIVED
JUL 31 2014
BY: RAM

United States Department of the Interior
Bureau of Land Management
 LANDS/RECREATION & PLANNING
 ONE N CENTRAL AVE
 PHOENIX, AZ 85004 -2203
 Phone: 602-417-9200

Receipt

No: 3354124

Transaction #: 3452038	
Date of Transaction: 07/30/2015	
CUSTOMER:	
GINGER DUNCAN 1361 N TAMARISK DR CHANDLER, AZ 85224-8502 US	

LINE #	QTY	DESCRIPTION	REMARKS	UNIT PRICE	TOTAL
1	1.00	LOCATABLE MINERALS / MINING CLAIMS- NOT NEW-UNADJUD, ONE AUTH NO. ONLY / MINING CLAIM MONEY RECEIVED CASES: AMC50096/\$1550.00	2016 MAINT (10)	- n/a -	1550.00
TOTAL:					\$1,550.00

PAYMENT INFORMATION			
1	AMOUNT:	1550.00	POSTMARKED: N/A
	TYPE:	CASH	RECEIVED: 07/30/2015
	NAME:	DUNCAN, GINGER 1361 N TAMARISK DR CHANDLER AZ 85224-8502 US	

REMARKS

This receipt was generated by the automated BLM Collections and Billing System and is a paper representation of a portion of the official electronic record contained therein.

ENTERED
 JUL 31 2015
 BY: *R. J. [Signature]*

UNITED STATES
DEPARTMENT OF THE INTERIOR
BUREAU OF LAND MANAGEMENT
**MAINTENANCE FEE PAYMENT FORM FOR
LODE CLAIMS, MILL SITES, AND TUNNEL SITES**

Amc 50096
Amc 354171
Amc 390932
Amc 390998
Amc 394001

Remitter Name: GINGER E. DUNCAN
Mailing Address: 1361 N. TAMARISK DRIVE
City, State, Zip: CHANDLER, AZ 85224

Check here if this is a change of address.

FOR COUNTY RECORDER'S USE

No. of claims/sites 10
x \$140 per claim/site
Total due BLM \$ 1400.⁰⁰/_{xx}

- The maintenance fee may be paid by cash, check, money order, Bureau of Land Management (BLM) Declining Deposit Account, or credit card (VISA, American Express, Discover, or MasterCard). Payments must be remitted to the BLM State Office where your claim or site is recorded and received on or before September 1. If the payment is mailed, the envelope must be postmarked by a bona fide delivery service on or before September 1 and received at the proper BLM State Office within 15 calendar days after the due date. Payments may also be made by telephone using a credit card. A complete listing of BLM State Offices with their addresses and phone numbers can be found at <http://www.blm.gov>.
- The maintenance fee for the following claim(s)/site(s) applies to the assessment year 2014.

CLAIM/SITE NAME	BLM SERIAL NO.
HOG CANYON #1	50096
HOG CANYON #2	50097
Old GARNERS	354171
RAESTLAND S.F.	354172
TAMARON E.	354173
William F #1	354174
Cooper #50	390932
JESSIE #20	391000
GINGER E #56	394001
HOG CANYON #49	394002

Use a separate sheet for additional claim/site names, serial numbers, and claimant names and addresses.

(Continued on page 2)

PHOENIX, ARIZONA
AUG 23 2013
RECEIVED BY: TS

NO. OF CLAIMS 10
AMOUNT 1400.
RECEIPT NO. 2857141
INIT. SC

** BLM-ASO**

United States Department of the Interior
Bureau of Land Management
 LANDS/RECREATION & PLANNING
 ONE N CENTRAL AVE
 PHOENIX, AZ 85004 -2203
 Phone: 602-417-9200

Receipt

No: 2857141

Transaction #: 2942966	
Date of Transaction: 08/16/2013	
CUSTOMER:	
	GINGER DUNCAN 1361 N TAMARISK DR CHANDLER, AZ 85224-8502 US

LINE #	QTY	DESCRIPTION	REMARKS	UNIT PRICE	TOTAL
1	1.00	LOCATABLE MINERALS / MINING CLAIMS- NOT NEW-UNADJUD, ONE AUTH NO. ONLY / MINING CLAIM MONEY RECEIVED CASES: AMC50096/\$1400.00	MAINT 2014 (10)	- n/a -	1400.00
TOTAL:					\$1,400.00

PAYMENT INFORMATION			
1	AMOUNT:	1400.00	POSTMARKED: N/A
	TYPE:	CASH	RECEIVED: 08/16/2013
	NAME:	DUNCAN, GINGER 1361 N TAMARISK DR CHANDLER AZ 85224-8502 US	

REMARKS

This receipt was generated by the automated BLM Collections and Billing System and is a paper representation of a portion of the official electronic record contained therein.

AMC 354171

390932
390998
394001
50096

MAINTENANCE FEE PAYMENT

Claimant Name: GINGER E. DUNCAN
Address: 1361 N. TAMARISK DRIVE
City: CHANDLER State: AZ Zip: 85224-8502
Telephone: 480-786-9294
E-mail address: 14GINGER@gmail.com
Signature: Ginger E. Duncan

RECEIVED
AZ STATE OFFICE
2014 AUG 13 A 11:20
PHOENIX, ARIZONA
BLM
Date
Stamp

Check here if this is a change of address.

LINE NO.	AMC NUMBER	CLAIM/SITE NAME	COUNTY RECORDER DATA (If available)	TWP	RNG	SEC
1	50096	HOG CANYON #1	474 pg 627	T9N	R10E	20
2	50097	HOG CANYON #2	474 pg 628	T9N	R10E	20
3	354171	OLD GARNERS	2000 13911	T9N	R10E	16/17
4	354172	RAISLAND S.F.	2000 13912	T9N	R10E	20/21
5	354173	TAMARON E.	2000 13913	T9N	R10E	20/21
6	354174	William F. #1	2000 13914	T9N	R10E	20/21
7	390932	COOPER #50	2008 005075	T9N	R10E	16/17
8	391000	JESSIE #20	2008 005078	T9N	R10E	16
9	394001	GINGER E. #56	2008 010205	T9N	R10E	16
10	394002	HOG CANYON #49	2008 010206	T9N	R10E	16

List additional claims on Form MCF114.

Bureau of Land Management
Arizona State Office
www.blm.gov/az/

No. of Claims: 10 x \$140 = 1550.⁰⁰
Check No: CASH Init. JD
Receipt No.: 3100188
For BLM Use Only

Form: MCF112
Revised July 2009

This form is available from the Arizona Department of Mines and Mineral Resources and may be reproduced.

ENTERED
AUG 14 2014
BY: RAM

**United States Department of the Interior
Bureau of Land Management**

LANDS/RECREATION & PLANNING
ONE N CENTRAL AVE
PHOENIX, AZ 85004 -2203
Phone: 602-417-9200

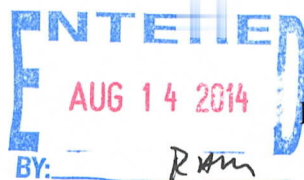

Receipt

No: 3100188

Transaction #: 3191730	
Date of Transaction: 08/13/2014	
CUSTOMER:	
GINGER DUNCAN 1361 N TAMARISK DR CHANDLER, AZ 85224-8502 US	

LINE #	QTY	DESCRIPTION	REMARKS	UNIT PRICE	TOTAL
1	1.00	LOCATABLE MINERALS / MINING CLAIMS- NOT NEW-UNADJUD, ONE AUTH NO. ONLY / MINING CLAIM MONEY RECEIVED CASES: AMC50096/\$1550.00	MAINT (10) 2015	- n/a -	1550.00
TOTAL:					\$1,550.00

PAYMENT INFORMATION					
1	AMOUNT:	1550.00	POSTMARKED:	N/A	
	TYPE:	CASH	RECEIVED:	08/13/2014	
	NAME:	DUNCAN, GINGER 1361 N TAMARISK DR CHANDLER AZ 85224-8502 US			

REMARKS

This receipt was generated by the automated BLM Collections and Billing System and is a paper representation of a portion of the official electronic record contained therein.

Amc 50096

354171

390932

390998

394001

MAINTENANCE FEE PAYMENT

Claimant Name: GINGER E. DUNCAN
Address: 1361 N. TAMARISC DRIVE
City: Chandler State: AZ Zip: 85224
Telephone: 602-697-4124
E-mail address: HGINGER@gmail.com
Signature: Ginger E. Duncan

Check here if this is a change of address.

RECEIVED
BLM AZ STATE OFFICE
2012 AUG 20 P 12:02
PHOENIX, ARIZONA
BLM
Date
Stamp

LINE NO.	AMC NUMBER	CLAIM/SITE NAME	COUNTY RECORDER DATA (If available)	TWP	RNG	SEC
1	50096	HOG CANYON #1	474 pg. 627	T9N	R10E	20
2	50097	HOG CANYON #2	474 pg. 628	T9N	R10E	20
3	354171	Old GARNERS	2000 13911	T9N	R10E	16+17
4	354172	RAISTLAND S.F.	2000 13912	T9N	R10E	20+21
5	354173	TAMARON E.	2000 13913	T9N	R10E	20+21
6	354174	William F. #1	2000 13914	T9N	R10E	20+21
7	390932	COOPER #50	2008 005075	T9N	R10E	16+17
8	391000	JESSIE #20	2008 005078	T9N	R10E	16
9	394001	GINGER E. #56	2008 010205	T9N	R10E	16
10	394002	HOG CANYON #49	2008 010206	T9N	R10E	16

List additional claims on Form MCF114.

Bureau of Land Management
Arizona State Office
www.blm.gov/az/

No. of Claims: 10 x \$140 = 1400
 Check No: CASH Init. SC
 Receipt No.: 2634746
 For BLM Use Only

Form: MCF112
Revised July 2009

This form is available from the Arizona Department of Mines and Mineral Resources and may be reproduced.

ENTERED INTO COMPUTER

9/1/12 AT

United States Department of the Interior
 Bureau of Land Management
 LANDS/RECREATION & PLANNING
 ONE N CENTRAL AVE
 PHOENIX, AZ 85004 -2203
 Phone: 602-417-9200

Receipt

No: 2634746

Transaction #: 2715310	ENTERED INTO COMPUTER
Date of Transaction: 08/20/2012	
CUSTOMER:	
GINGER DUNCAN 1361 N TAMARISK DR CHANDLER, AZ 85224-8502 US	

LINE #	QTY	DESCRIPTION	REMARKS	UNIT PRICE	TOTAL
1	1.00	LOCATABLE MINERALS / MINING CLAIMS-NOT NEW-UNADJUD, ONE AUTH NO. ONLY / MINING CLAIM MONEY RECEIVED CASES: AMC50096/\$1400.00	MAINT (10) 2013	- n/a -	1400.00
TOTAL:					\$1,400.00

PAYMENT INFORMATION			
1	AMOUNT:	1400.00	POSTMARKED: N/A
	TYPE:	CASH	RECEIVED: 08/20/2012
	NAME:	DUNCAN, GINGER 1361 N TAMARISK DR CHANDLER AZ 85224-8502 US	

REMARKS

This receipt was generated by the automated BLM Collections and Billing System and is a paper representation of a portion of the official electronic record contained therein.

Lead #'s (PB)
 Amc 50096
 354171
 390932
 390998
 394001

AMC 354171
 AMC 390932
 AMC 390998
 AMC 394001
 AMC 50096

MAINTENANCE FEE PAYMENT

Claimant Name: GINGER E. Duncan
 Address: 1361 N. TAMARISK DRIVE
 City: CHANDLER State: AZ Zip: 85224
 Telephone: 602-697-4124
 E-mail address: 14Ginger@gmail.com
 Signature: Ginger E. Duncan

Check here if this is a change of address.

RECEIVED
 LAND STATE OFFICE
 2011 AUG 23 A 10:47
 PHOENIX, ARIZONA
 BLM
 Date
 Stamp

LINE NO.	AMC NUMBER	CLAIM/SITE NAME	COUNTY RECORDER DATA (if available)	TWP	RNG	SEC
1	50096	Hog Canyon #1	474 pg. 627	T9N	R10E	20
2	50097	Hog Canyon #2	474 pg. 628	T9N	R10E	20
3	354171	Old Garners	2000 13911	T9N	R10E	16+17
4	354172	Rainland S.E.	2000 13912	T9N	R10E	20+21
5	354173	Tamaron E.	2000 13913	T9N	R10E	20+21
6	354174	William F. #1	2000 13914	T9N	R10E	20+21
7	390932	Cooper #50	2008 005075	T9N	R10E	16+17
8	391000	Jessie #20	2008 005078	T9N	R10E	16
9	394001	Ginger E. #56	2008 010205	T9N	R10E	16
10	394002	Hog Canyon #49	2008 010206	T9N	R10E	16

List additional claims on Form MCF114.

No. of Claims: 10 x \$140 = \$1,400.00
 Check No.: CASH Init. SC
 Receipt No.: 2412670
 For BLM Use Only

Bureau of Land Management
 Arizona State Office

AUG 31 2011
cm

Form: MCF112
 Revised July 2009

This form is available from the Arizona Department of Mines and Mineral Resources and may be reproduced.

United States Department of the Interior
 Bureau of Land Management
 LANDS/RECREATION & PLANNING
 ONE N CENTRAL AVE
 PHOENIX, AZ 85004 -2203
 Phone: 602-417-9200

Receipt

No: 2412670

Transaction #: 2488024	
Date of Transaction: 08/23/2011	
CUSTOMER:	
GINGER DUNCAN 1361 N TAMARISK DR CHANDLER, AZ 85224-8502 US	

LINE #	QTY	DESCRIPTION	REMARKS	UNIT PRICE	TOTAL
1	1.00	LOCATABLE MINERALS / MINING CLAIMS-NOT NEW-UNADJUD, ONE AUTH NO. ONLY / MINING CLAIM MONEY RECEIVED CASES: AMC50096/\$1400.00	MAINT (10) 2012	- n/a -	1400.00
TOTAL:					\$1,400.00

PAYMENT INFORMATION			
1	AMOUNT:	1400.00	POSTMARKED: N/A
	TYPE:	CASH	RECEIVED: 08/23/2011
	NAME:	DUNCAN, GINGER 1361 N TAMARISK DR CHANDLER AZ 85224-8502 US	

REMARKS

This receipt was generated by the automated BLM Collections and Billing System and is a paper representation of a portion of the official electronic record contained therein.

AMC 50096
 AMC 50097
 AMC 354171
 AMC 390932
 AMC 390998
 AMC 394001

MAINTENANCE FEE PAYMENT

Claimant Name: GINGER E. DUNCAN
 Address: 1361 N. TAMARISK DRIVE
 City: CHANDLER State: AZ Zip: 85224
 Telephone: 480-786-9294
 E-mail address: 14GINGER@gmail.com
 Signature: Ginger E. Duncan

Check here if this is a change of address.

RECEIVED
 BLM AZ STATE OFFICE
 200 AUG 11 P 12:12
 PHOENIX, ARIZONA
 BLM Date Stamp

LINE NO.	AMC NUMBER	CLAIM/SITE NAME	COUNTY RECORDER DATA (If available)	TWP	RNG	SEC
1	50096	HOG CANYON #1	474 pg. 627	T9N	R10E	20
2	50097	HOG CANYON #2	474 pg. 628	T9N	R10E	20
3	354171	OLD GARDNERS	2000 13911	T9N	R10E	16-17
4	354172	RAISTLAND S.F.	2000 13912	T9N	R10E	20-21
5	354173	TAMARON E.	2000 13913	T9N	R10E	20-21
6	354174	WILLIAM F. #1	2000 13914	T9N	R10E	20-21
7	390932	COOPER #50	2008 005075	T9N	R10E	16-17
8	391000	JESSE #20	2008 005078	T9N	R10E	16
9	394001	GINGER E #56	2008 010205	T9N	R10E	16
10	394002	HOG CANYON #49	2008 010206	T9N	R10E	16

List additional claims on Form MCF114.

Bureau of Land Management
 Arizona State Office
www.blm.gov/az/

No. of Claims: 10 x \$140 = 1400.00
 Check No: CASH Init. SC
 Receipt No.: 2188514
 For BLM Use Only

Form: MCF112
 Revised July 2009

This form is available from the Arizona Department of Mines and Mineral Resources and may be reproduced.

ENTERED INTO COMPUTER
 AUG 19 2010

United States Department of the Interior
 Bureau of Land Management
 LANDS/RECREATION & PLANNING
 ONE N CENTRAL AVE
 PHOENIX, AZ 85004 -2203
 Phone:

Receipt

No: 2188514

Transaction #: 2258220	
Date of Transaction: 08/11/2010	
CUSTOMER:	GINGER DUNCAN 1361 N TAMARISK DR CHANDLER, AZ 85224-8502 US

ENTERED INTO COMPUTER
AUG 19 2010 MT

LINE #	QTY	DESCRIPTION	REMARKS	UNIT PRICE	TOTAL
1	1.00	LOCATABLE MINERALS / MINING CLAIMS-NOT NEW-UNADJUD, ONE AUTH NO. ONLY / MINING CLAIM MONEY RECEIVED CASES: AMC50096/\$1400.00	MAINT (10) 2011	- n/a -	1400.00
TOTAL:					\$1,400.00

PAYMENT INFORMATION					
1	AMOUNT:	1400.00	POSTMARKED:	N/A	
	TYPE:	CASH	RECEIVED:	08/11/2010	
	NAME:	DUNCAN, GINGER 1361 N TAMARISK DR CHANDLER AZ 85224-8502 US			

REMARKS

This receipt was generated by the automated BLM Collections and Billing System and is a paper representation of a portion of the official electronic record contained therein.

AMC 50096
354171
 390998
 390932
 394001

MAINTENANCE FEE PAYMENT

Claimant Name: GINGER E. DUNCAN
 Address: 1361 N. TAMARISK DRIVE
 City: Chandler State: AZ Zip: 85224-8502
 Telephone: 480-786-9294
 E-mail address: 14GINGER@gmail.com
 Signature: Ginger E. Duncan
 Check here if this is a change of address.

RECEIVED
 MAZ STATE OFFICE
 2009 AUG 24 P 2:03
 PHOENIX, ARIZONA
 BLM
 Date
 Stamp

LINE NO.	AMC NUMBER	CLAIM/SITE NAME	COUNTY RECORDER DATA (If available)	TWP	RNG	SEC
1	L 50096	HOG CANYON #1	474 pg 627	T9N	R10E	20
2	50097	HOG CANYON #2	474 pg 628	T9N	R10E	20
3	L 354171	Old GARNERS	2000 13911	T9N	R10E	16+17
4	354172	RAEBLAND S.F.	2000 13912	T9N	R10E	20+21
5	354173	TAMARON E.	2000 13913	T9N	R10E	20+21
6	354174	WILLIAM F. #1	2000 13914	T9N	R10E	20+21
7	390932	L COOPER #50	2008 005075	T9N	R10E	16+17
8	391000	JESSIE #20	2008 005078	T9N	R10E	16
9	394001	L GINGER E. #56	2008 010205	T9N	R10E	16
10	394002	HOG CANYON #49	2008 010206	T9N	R10E	16

List additional claims on Form MCF114.

Bureau of Land Management
 Arizona State Office
www.blm.gov/az/

No. of Claims: 10 x \$140 = \$1400.00
 Check No: CASH Init. EGG
 Receipt No.: 1985312
 For BLM Use Only

Form: MCF112
 Revised July 2009

This form is available from the Arizona Department of Mines and Mineral Resources and may be reproduced.



United States Department of the Interior
Bureau of Land Management
 BUSINESS & SUPPORT SVCS DIV
 ONE N CENTRAL AVE SUITE 800
 PHOENIX, AZ 85004 -4427
 Phone: (602) 417-9200

Receipt

No: 1985312

Transaction #: 2049480	
Date of Transaction: 08/24/2009	
CUSTOMER:	GINGER DUNCAN 1361 N TAMARISK DR CHANDLER, AZ 85224-8502 US

LINE #	QTY	DESCRIPTION	REMARKS	UNIT PRICE	TOTAL
1	1.00	LOCATABLE MINERALS / MINING CLAIMS- NOT NEW-UNADJUD, ONE AUTH NO. ONLY / MINING CLAIM MONEY RECEIVED CASES: AMC50096/\$1400.00	2010 MAINT (10)	- n/a -	1400.00
TOTAL:					\$1,400.00

PAYMENT INFORMATION			
1	AMOUNT:	1400.00	POSTMARKED: N/A
	TYPE:	CASH	RECEIVED: 08/24/2009
	NAME:	DUNCAN, GINGER 1361 N TAMARISK DR CHANDLER AZ 85224-8502 US	

REMARKS

This receipt was generated by the automated BLM Collections and Billing System and is a paper representation of a portion of the official electronic record contained therein.

United States Department of the Interior
Bureau of Land Management
 BUSINESS & SUPPORT SVCS DIV
 ONE N CENTRAL AVE SUITE 800
 PHOENIX, AZ 85004 -4427
 Phone: (602) 417-9200

Receipt

No: 1751524

Transaction #: 1808800	
Date of Transaction: 07/31/2008	
CUSTOMER:	GINGER E DUNCAN 1361 N TAMARISIC DR CHANDLER, AZ 85224

LINE #	QTY	DESCRIPTION	REMARKS	UNIT PRICE	TOTAL
1	1.00	LOCATABLE MINERALS / MINING CLAIMS- NOT NEW-UNADJUD, ONE AUTH NO. ONLY / MINING CLAIM MONEY RECEIVED (455) CASES: AMC50096/\$80.00	AMND (8)	- n/a -	80.00
TOTAL:					\$80.00

PAYMENT INFORMATION				
1	AMOUNT:	\$80.00	POSTMARKED:	N/A
	TYPE:	CASH	RECEIVED:	07/31/2008
	NAME:	DUNCAN, GINGER E 1361 N TAMARISIC DR CHANDLER AZ 85224		

REMARKS

This receipt was generated by the automated BLM Collections and Billing System and is a paper representation of a portion of the official electronic record contained therein.

AMC 50096 - 97
AMC 354171 - 74
AMC 390933
AMC 390998

TS 5/6 - 09

AMC 50096
 AMC 354171
~~AMC 390932~~
 AMC 390932
 AMC 390998
 AMC 394001

MAINTENANCE FEE PAYMENT

Claimant Name: GINGER E. DUNCAN
 Address: 1361 N. TAMARISK DRIVE
 City: CHANDLER State: AZ Zip: 85224-8502
 Telephone: 480-786-9294
 E-mail address: 114GINGER@gmail.com
 Signature: [Signature]

RECEIVED
 B.L.M. AZ STATE OFFICE
 2008 AUG 15 A 9:29
 PHOENIX, ARIZONA
 BLM
 Date
 Stamp

Check here if this is a change of address.

LINE NO.	AMC NUMBER	CLAIM/SITE NAME	COUNTY RECORDER DATA (If available)	TWP	RNG	SEC
1	50096	HOG CANYON # 1	474 pg 627	T9N	R10E	20
2	50097	HOG CANYON # 2	474 pg 628	T9N	R10E	20
3	354171	Old GARNERS	2000 13911	T9N	R10E	16+17
4	354172	RAISTAND J.F.	2000 13912	T9N	R10E	20+21
5	354173	TAMARON E.	2000 13913	T9N	R10E	20+21
6	354174	WILLIAM F. # 1	2000 13914	T9N	R10E	20+21
7	390932	COOPER # 50	2008 005075	T9N	R10E	16+17
8	391000	JESSIE # 20	2008 005078	T9N	R10E	16
9	394001	GINGER E. # 56	2008 010205	T9N	R10E	16
10	394002	HOG CANYON # 49	2008 010205	T9N	R10E	16

List additional claims on Form MCF114.

Bureau of Land Management
 Arizona State Office
www.az.blm.gov

No. of Claims: 10 x \$125 1,250.00
 Check No: CASH Init. SC
 Receipt No.: 1762140
 For BLM Use Only

This form is available from the Arizona Department of Mines and Mineral Resources and may be reproduced.
 Form: MCF112
 Revised July 2005

RE 9/5/08
 ENTERED IN COMPUTER

United States Department of the Interior
Bureau of Land Management
 BUSINESS & SUPPORT SVCS DIV
 ONE N CENTRAL AVE SUITE 800
 PHOENIX, AZ 85004 -4427
 Phone: (602) 417-9200

Receipt

No: 1762140

Transaction #: 1819682	
Date of Transaction: 08/15/2008	
CUSTOMER:	GINGER E DUNCAN 1361 N TAMARISIC DR CHANDLER, AZ 85224

LINE #	QTY	DESCRIPTION	REMARKS	UNIT PRICE	TOTAL
1	1.00	LOCATABLE MINERALS / MINING CLAIMS-NOT NEW-UNADJUD, ONE AUTH NO. ONLY / MINING CLAIM MONEY RECEIVED (455) CASES: AMC50096/\$1250.00	MAINT 2009 (10)	- n/a -	1250.00
TOTAL:					\$1,250.00

PAYMENT INFORMATION			
1	AMOUNT:	\$1,250.00	POSTMARKED: N/A
	TYPE:	CASH	RECEIVED: 08/15/2008
	NAME:	DUNCAN, GINGER E 1361 N TAMARISIC DR CHANDLER AZ 85224	

REMARKS

This receipt was generated by the automated BLM Collections and Billing System and is a paper representation of a portion of the official electronic record contained therein.

AMC 50096
354171

MAINTENANCE FEE PAYMENT

Claimant Name: GINGER F. DUNCAN
 Address: 1361 N. TAMARISK DR
 City: CHANDLER State: AZ Zip: 85224
 Telephone: 602-697-4124
 E-mail address: 14GINGER@GMAIL.COM
 Signature: Ginger F. Duncan

RECEIVED
 BLM, AZ STATE OFFICE
 2007 AUG 16 A 11:04
 PHOENIX, ARIZONA
 BLM
 Date
 Stamp

Check here if this is a change of address.

LINE NO.	AMC NUMBER	CLAIM/SITE NAME	COUNTY RECORDER DATA (if available)	TWP	RNG	SEC
1	50096	Hog Canyon #1	474 pg 627			
2	50097	Hog Canyon #2	474 pg 628			
3	354171	Old GARNERS	2000 - 13911			
4	354172	RAISTLAND S.F.	2000 - 13912			
5	354173	TAMARON E.	2000 - 13913			
6	354174	William F #1	2000 - 13914			
7						
8						
9						
10						

List additional claims on Form MCF114.

Bureau of Land Management
 Arizona State Office
www.az.blm.gov

No. of Claims: 6 x \$125 = 750.⁰⁰
 Check No: Cash Init. ERG
 Receipt No.: 1545616
 For BLM Use Only

United States Department of the Interior
 Bureau of Land Management
 BUSINESS & SUPPORT SVCS DIV
 ONE N CENTRAL AVE SUITE 800
 PHOENIX, AZ 85004 -4427
 Phone: (602) 417-9200

Receipt

No:

1545616

Transaction #: 1597005	
Date of Transaction: 08/16/2007	
CUSTOMER:	GINGER E DUNCAN 1361 N TAMARISIC DR CHANDLER, AZ 85224

LINE #	QTY	DESCRIPTION	REMARKS	UNIT PRICE	TOTAL
1	1.00	LOCATABLE MINERALS / MINING CLAIMS-NOT NEW-UNADJUD, ONE AUTH NO. ONLY / MINING CLAIM MONEY RECEIVED (455) CASES: AMC50096/\$750.00	MAINT 2008 (6)	- n/a -	750.00
TOTAL:					\$750.00

PAYMENT INFORMATION					
1	AMOUNT:	\$750.00	POSTMARKED:	N/A	
	TYPE:	CASH	RECEIVED:	08/16/2007	
	NAME:	DUNCAN, GINGER E 1361 N TAMARISIC DR CHANDLER AZ 85224			

REMARKS

This receipt was generated by the automated BLM Collections and Billing System and is a paper representation of a portion of the official electronic record contained therein.

AMC 50096
354171

MAINTENANCE FEE PAYMENT

Claimant Name: GINGER K. DUNCAN
 Address: 1361 N. TAMARISK DR
 City: Chandler State: AZ Zip: 85224
 Telephone: 602-697-4124
 E-mail address: 14GINGER@GMAIL.COM
 Signature: Ginger K. Duncan

RECEIVED
 B.L.M. AZ STATE OFFICE
 2007 AUG 16 A 11:04
 PHOENIX, ARIZONA
 BLM
 Date
 Stamp

Check here if this is a change of address.

LINE NO.	AMC NUMBER	CLAIM/SITE NAME	COUNTY RECORDER DATA (If available)	TWP	RNG	SEC
1	50096	Hog Canyon #1	474 pg 627			
2	50097	Hog Canyon #2	474 pg 628			
3	354171	Old GARNERS	2000 - 13911			
4	354172	RATSLAND S.F.	2000 - 13912			
5	354173	TAMARON E.	2000 - 13913			
6	354174	William F #1	2000 - 13914			
7						
8						
9						
10						

List additional claims on Form MCF114.

Bureau of Land Management
 Arizona State Office
www.az.blm.gov

No. of Claims: 6 x \$125 = 750.⁰⁰
 Check No: Cash Init. EGG
 Receipt No.: 1548616
 For BLM Use Only

United States Department of the Interior
Bureau of Land Management
 BUSINESS & SUPPORT SVCS DIV
 ONE N CENTRAL AVE SUITE 800
 PHOENIX, AZ 85004 -4427
 Phone: (602) 417-9200

Receipt

No: 1545616

Transaction #: 1597005	
Date of Transaction: 08/16/2007	
CUSTOMER:	GINGER E DUNCAN 1361 N TAMARISIC DR CHANDLER, AZ 85224

LINE #	QTY	DESCRIPTION	REMARKS	UNIT PRICE	TOTAL
1	1.00	LOCATABLE MINERALS / MINING CLAIMS-NOT NEW-UNADJUD, ONE AUTH NO. ONLY / MINING CLAIM MONEY RECEIVED (455) CASES: AMC50096/\$750.00	MAINT 2008 (6)	- n/a -	750.00
TOTAL:					\$750.00

PAYMENT INFORMATION					
1	AMOUNT:	\$750.00	POSTMARKED:	N/A	
	TYPE:	CASH	RECEIVED:	08/16/2007	
	NAME:	DUNCAN, GINGER E 1361 N TAMARISIC DR CHANDLER AZ 85224			

REMARKS

This receipt was generated by the automated BLM Collections and Billing System and is a paper representation of a portion of the official electronic record contained therein.

AMC 50096

354171

MAINTENANCE FEE PAYMENT

Claimant Name: GINGER E DUNCAN
 Address: 1361 N. TAMARISK DRIVE
 City: CHANDLER State: AZ Zip: 85224
 Telephone: 602-697-4124
 E-mail address: 14-Ginger@msn.com
 Signature: Ginger E. Duncan

Check here if this is a change of address.

RECEIVED
 B.L.M. AZ STATE OFFICE
 2006 AUG - 8 A 10:54
 PHOENIX, ARIZONA
 BLM
 Date
 Stamp

LINE NO.	AMC NUMBER	CLAIM/SITE NAME	COUNTY RECORDER DATA (If available)	TWP	RNG	SEC
1	50096	Nog CANYON #1	474 pg 627			
2	50097	Nog CANYON #2	474 pg 628			
3	354171	Old GARNERS	2000 - 13911			
4	354172	RAISTLAND S.F.	2000 - 13912			
5	354173	TAMARON E.	2000 - 13913			
6	354174	William F #1	2000 - 13914			
7	ENTERED INTO COMPUTER AUG 11 2006 PB					
8						
9						
10						

List additional claims on Form MCF114.

No. of Claims: 6 x \$125 = 750⁰⁰
 Check No: CASH Init. SC
 Receipt No.: 1329742
 For BLM Use Only

Bureau of Land Management
 Arizona State Office
www.az.blm.gov

Form: MCF112
 Revised July 2005

This form is available from the Arizona Department of Mines and Mineral Resources and may be reproduced.

United States Department of the Interior
Bureau of Land Management
 BUSINESS & SUPPORT SVCS DIV
 ONE N CENTRAL AVE
 PHOENIX, AZ 85004 -2203
 Phone: (602) 417-9200

Receipt

No: 1329742

Transaction #: 1374745	ENTERED INTO COMPUTER AUG 11 2006 <i>ps</i>
Date of Transaction: 08/08/2006	
CUSTOMER: GINGER E DUNCAN 1361 N TAMARISIC DR CHANDLER, AZ 85224	

LINE #	QTY	DESCRIPTION	REMARKS	UNIT PRICE	TOTAL
1	1.00	LOCATABLE MINERALS / MINING CLAIMS-NOT NEW-UNADJUD, ONE AUTH NO. ONLY / MINING CLAIM MONEY RECEIVED (455) CASES: AMC50096/\$750.00	MAINT 2007 (6)	- n/a -	750.00 -
TOTAL:					\$750.00

PAYMENT INFORMATION			
1	AMOUNT:	\$750.00	POSTMARKED: N/A
	TYPE:	CASH	RECEIVED: 08/08/2006
	NAME:	DUNCAN, GINGER E 1361 N TAMARISIC DR CHANDLER AZ 85224	

REMARKS

This receipt was generated by the automated BLM Collections and Billing System and is a paper representation of a portion of the official electronic record contained therein.

AMC 50096

AMC 354171

MAINTENANCE FEE PAYMENT

Claimant Name: GINGER E. DUNCAN
Address: 1361 N. TAMARISK DR
City: CHANDLER State: AZ Zip: 85224
Telephone: 602-697-4124
E-mail address: 1-4-GINGER@MSN.COM
Signature: Ginger E. Duncan

Check here if this is a change of address.

RECEIVED
B.L.M. AZ STATE OFFICE
PHOENIX, ARIZONA
2005 AUG 19 A 10:39
BLM
Date
Stamp

LINE NO.	AMC NUMBER	CLAIM/SITE NAME	COUNTY RECORDER DATA (If available)	TWP	RNG	SEC
1	50096	Hog Canyon #1	474 pg 627			
2	50097	Hog Canyon #2	474 pg 628			
3	354171	Old GARNERS	2000-13911			
4	354172	RAISINLAND S.F.	2000-13912			
5	354173	TAMARON E.	2000-13913			
6	354174	William F #1	2000-13914			
7						
8						
9						
10						

List additional claims on Form MCF114.

Bureau of Land Management
Arizona State Office
www.az.blm.gov

No. of Claims: 6 x \$125 = 750.00
Check No: 1042 Init. EG
Receipt No.: 1132731
For BLM Use Only

Form: MCF112
Revised July 2005

This form is available from the Arizona Department of Mines and Mineral Resources and may be reproduced.

ENTERED INTO COMPUTER
AUG 29 2005 PB

United States Department of the Interior
Bureau of Land Management
 BUSINESS & SUPPORT SVCS DIV
 222 N CENTRAL AVE
 PHOENIX, AZ 85004 -2203
 Phone: (602) 417-9200

Receipt	
No:	1132731

Transaction #: 1171812	ENTERED INTO COMPUTER AUG 29 2005 <i>FB</i>
Date of Transaction: 08/19/2005	
CUSTOMER:	GINGER E DUNCAN 1361 N TAMARISK DR CHANDLER, AZ 85224

LINE #	QTY	DESCRIPTION	REMARKS	UNIT PRICE	TOTAL
1	1.00	LOCATABLE MINERALS / MINING CLAIMS-NOT NEW-UNADJUD, ONE AUTH NO. ONLY / MINING CLAIM MONEY RECEIVED (455) CASES: AMC50096/\$750.00	<i>Maint 2006/6</i>	- n/a -	750.00
TOTAL:					\$750.00

PAYMENT INFORMATION			
1	AMOUNT:	\$750.00	POSTMARKED: N/A
	TYPE:	CASH	RECEIVED: 08/19/2005
	NAME:	DUNCAN, GINGER E 1361 N TAMARISK DR CHANDLER AZ 85224	

REMARKS

This receipt was generated by the automated BLM Collections and Billing System and is a paper representation of a portion of the official electronic record contained therein.

MAINTENANCE FEE PAYMENT

BUREAU OF LAND MANAGEMENT
 222 N CENTRAL AVENUE
 PHOENIX, AZ 85004
 602-417-9200
 www.az.blm.gov

AMC 50096
 AMC 354171

RECEIVED
 B.L.M. AZ STATE OFFICE
 2004 AUG 18 P 1:01
 PHOENIX, ARIZONA
 BLM Date Stamp

Mining Claim Maintenance Fee Payment of \$125 per claim/site is due on or before September 1, 2004, in lieu of assessment work for the upcoming assessment year beginning September 1 of the year noted above.

AMC NUMBER	CLAIM/SITE NAME	COUNTY RECORDER DATA	SEC	TWP	RNG
50096	HOG CANYON #1	474 pg 627			
50097	HOG CANYON #2	474 pg. 628			
354171	Old GARNERS	2000-13911			
354172	RAFTSLAND S.F.	2000-13912			
354173	TAMARON E.	2000-13913			
354174	William F #1	2000-13914			

List additional claims on the reverse side of this form.

Check here if this is a change of address.

CLAIMANT NAME: GINGER E. DUNCAN
 ADDRESS: P.O. BOX 480
 CITY: Lukeville STATE: AZ ZIP: 85341
 PHONE: 602-697-4124
 SIGNATURE: *Ginger E. Duncan*

Claimant or agent must sign to record with the County.

No of Claims: 6 x \$125 = 750
 Check No: 309 Init: TR
 Receipt No: 931569
 FOR BLM USE ONLY
 ENTERED IN COMPUTER
 JE 8/30/04

United States Department of the Interior
Bureau of Land Management
 BUSINESS & SUPPORT SVCS DIV
 222 N CENTRAL AVE
 PHOENIX, AZ 85004 -2203
 Phone: (602) 417-9200

Receipt	
No:	931569

Transaction #: 965833	
Date of Transaction: 08/18/2004	
CUSTOMER:	GINGER DUNCAN P.O. BOX 480 LUKEVILLE, AZ 85341

LINE #	QTY	DESCRIPTION	REMARKS	UNIT PRICE	TOTAL
1	1.00	LOCATABLE MINERALS / MINING CLAIMS-NOT NEW-UNADJUD, ONE AUTH NO. ONLY / MINING CLAIM MONEY RECEIVED (455) CASES: AMC50096/\$750.00		- n/a -	750.00
TOTAL:					\$750.00

PAYMENT INFORMATION			
1	AMOUNT:	\$750.00	POSTMARKED: N/A
	TYPE:	CHECK	RECEIVED: 08/18/2004
	CHECK NO:	309	
	NAME:	DUNCAN, GINGER 1361 N. TAMARISK DR. CHANDLER AZ 85224 8502	

REMARKS

This receipt was generated by the automated BLM Collections and Billing System and is a paper representation of a portion of the official electronic record contained therein.

Amc 50096
Amc 354171

MAINTENANCE FEE PAYMENT

Mining Claim Maintenance Fee Payment of \$100 per claim or site is due on or before September 1, 2003, in lieu of assessment work for the upcoming assessment year beginning September 1 of the year noted above.

BUREAU OF LAND MANAGEMENT
ARIZONA STATE OFFICE
222 NORTH CENTRAL AVENUE
PHOENIX, AZ 85004
602-417-9200
www.az.blm.gov

FOR BLM USE ONLY	
NO. OF CLAIMS: <u>6</u>	X \$100 = \$ <u>600.00</u>
RECEIPT NO: _____	CHECK NO: _____
INIT: <u>ES</u>	

BLM SERIAL NUMBERS	NAME OF CLAIMS/SITES	COUNTY BOOK/DOCKET & PAGE OR FEE NUMBER
1. AMC <u>50096</u>	<u>HOG CANYON #1</u>	<u>474 pg. 627</u>
2. AMC <u>50097</u>	<u>HOB CANYON #2</u>	<u>474 pg. 628</u>
3. AMC <u>354171</u>	<u>OLD CARNERS</u>	<u>2000 - 13911</u>
4. AMC <u>354172</u>	<u>RAISLAND S.F.</u>	<u>2000 - 13912</u>
5. AMC <u>354173</u>	<u>TAMARON E.</u>	<u>2000 - 13913</u>
6. AMC <u>354174</u>	<u>William F. #1</u>	<u>2000 - 13914</u>
7. AMC _____	_____	_____
8. AMC _____	_____	_____
9. AMC _____	_____	_____
10. AMC _____	_____	_____

List additional claims on the reverse side of this form.

CHECK HERE IF THIS IS A CHANGE OF ADDRESS

CLAIMANT'S NAME: GINGER E. DUNCAN

ADDRESS: P.O. Box 480

CITY: LUKEVILLE STATE: AZ ZIP: 85341-0480

PHONE: 602-697-4124

Signature: Ginger E. Duncan

To record with the County, one claimant or an agent must sign.

9/24/03
ENTERED INTO COMPUTER

PHOENIX, ARIZONA
 2003 AUG 26 11:11 AM
 BLM DATE STAMP
 RECEIVED
 STATE OFFICE

TEP

- 11. AMC _____
- 12. AMC _____
- 13. AMC _____
- 14. AMC _____
- 15. AMC _____
- 16. AMC _____
- 17. AMC _____
- 18. AMC _____
- 19. AMC _____
- 20. AMC _____

43 CFR 3833.0-5(e) (August 30, 1994) requires that the names of all of the owners and their current addresses shall be identified on all instruments required to be recorded or filed by the regulation, 43 CFR Subpart 3833.

NAME: _____ ADDRESS: _____
 CITY: _____ STATE: _____ ZIP: _____ IS THIS A NEW ADDRESS ..

NAME: _____ ADDRESS: _____
 CITY: _____ STATE: _____ ZIP: _____ IS THIS A NEW ADDRESS ..

NAME: _____ ADDRESS: _____
 CITY: _____ STATE: _____ ZIP: _____ IS THIS A NEW ADDRESS ..

NAME: _____ ADDRESS: _____
 CITY: _____ STATE: _____ ZIP: _____ IS THIS A NEW ADDRESS ..

January 30, 2003

<p>FOR BLM USE ONLY</p> <p>DATE ENTERED INTO COMPUTER: _____</p> <p>INITIALS: _____ VERIFIED: _____</p>

United States Department of the Interior
Bureau of Land Management
 BUSINESS & SUPPORT SVCS DIV
 222 N CENTRAL AVE
 PHOENIX, AZ 85004 -2203
 Phone: (602) 417-9200

Receipt	
No:	738704

Transaction #: 768227	
Date of Transaction: 08/26/2003	
CUSTOMER:	GINGER DUNCAN PO BOX 480 LUKEVILLE, AZ 85341

LINE #	QTY	DESCRIPTION	REMARKS	UNIT PRICE	TOTAL
1	1.00	LOCATABLE MINERALS / MINING CLAIMS-NOT NEW-UNADJUD, ONE AUTH NO. ONLY / MINING CLAIM MONEY RECEIVED (455) CASES: AMC50096/\$600.00	MAIN 2004 (6)	- n/a -	600.00
TOTAL:					\$600.00

PAYMENT INFORMATION			
1	AMOUNT:	\$600.00	POSTMARKED: N/A
	TYPE:	CASH	RECEIVED: 08/26/2003
	NAME:	DUNCAN, GINGER PO BOX 480 LUKEVILLE AZ 85341	

REMARKS

This receipt was generated by the automated BLM Collections and Billing System and is a paper representation of a portion of the official electronic record contained therein.

MAINTENANCE FEE PAYMENT

Mining Claim Maintenance Fee Payment of \$100 per claim or site is due on or before September 1, 2002, in lieu of assessment work for the upcoming assessment year beginning September 1 of the year noted above.

BUREAU OF LAND MANAGEMENT
 ARIZONA STATE OFFICE
 222 NORTH CENTRAL AVENUE
 PHOENIX, AZ 85004
 602-417-9200
 www.az.blm.gov

FOR BLM USE ONLY	
NO. OF CLAIMS: <u>6</u>	X \$100 = \$ <u>600⁰⁰</u>
RECEIPT NO.: _____	CHECK NO.: _____
INIT: <u>TR</u>	

BLM SERIAL
 NUMBERS

NAME OF CLAIMS/SITES

- | | |
|----------------------|----------------------|
| 1. AMC <u>50096</u> | <u>HOG CANYON #1</u> |
| 2. AMC <u>50097</u> | <u>HOG CANYON #2</u> |
| 3. AMC <u>354171</u> | <u>Old GARNERS</u> |
| 4. AMC <u>354172</u> | <u>RAFSLAND S.F.</u> |
| 5. AMC <u>354173</u> | <u>TAMARON E.</u> |
| 6. AMC <u>354174</u> | <u>William F. #1</u> |
| 7. AMC _____ | _____ |
| 8. AMC _____ | _____ |
| 9. AMC _____ | _____ |
| 10. AMC _____ | _____ |

List additional claims on the reverse side of this form.

CLAIMANT'S NAME: GINGER F. DUNCAN
 ADDRESS: P.O. Box 480
 CITY: LUKEVILLE STATE: AZ ZIP: 85341
 PHONE: 602-697-4124

CHECK HERE IF THIS IS A CHANGE OF ADDRESS

PHOENIX, ARIZONA BLM DATE STAMP 2002 AUG 15 PM 5:58

RECEIVED
 B.L.M. AZ STATE OFFICE
 ENTERED INTO COMPUTER
 9/11/02 JK

BLM SERIAL
NUMBERS

NAME OF CLAIMS/SITES

11. AMC _____	_____
12. AMC _____	_____
13. AMC _____	_____
14. AMC _____	_____
15. AMC _____	_____
16. AMC _____	_____
17. AMC _____	_____
18. AMC _____	_____
19. AMC _____	_____
20. AMC _____	_____

43 CFR 3833.0-5(e) (August 30, 1994) requires that the names of all of the owners and their current addresses shall be identified on all instruments required to be recorded or filed by the regulation, 43 CFR Subpart 3833.

NAME: _____ ADDRESS: _____
CITY: _____ STATE: _____ ZIP: _____ IS THIS A NEW ADDRESS

NAME: _____ ADDRESS: _____
CITY: _____ STATE: _____ ZIP: _____ IS THIS A NEW ADDRESS

NAME: _____ ADDRESS: _____
CITY: _____ STATE: _____ ZIP: _____ IS THIS A NEW ADDRESS

NAME: _____ ADDRESS: _____
CITY: _____ STATE: _____ ZIP: _____ IS THIS A NEW ADDRESS

Signature: *Angus J. Dorman*
To record with the County, one claimant or an agent must sign.

FOR BLM USE ONLY	
DATE ENTERED INTO COMPUTER: _____	
INITIALS: _____	VERIFIED: _____

August 1, 2002

United States Department of the Interior
Bureau of Land Management
 BUSINESS & SUPPORT SVCS DIV
 222 N CENTRAL AVE
 PHOENIX, AZ 85004 -2203
 Phone: (602) 417-9200

Receipt	
No:	541298

Transaction #: 565816
Date of Transaction: 08/15/2002
CUSTOMER: GINGER DUNCAN PO BOX 480 LUKEVILLE, AZ 85341

LINE #	QTY	DESCRIPTION	REMARKS	UNIT PRICE	TOTAL
1	1.00	LOCATABLE MINERALS / MINING CLAIMS-NOT NEW-UNADJUD, ONE AUTH NO. ONLY / MINING CLAIM MONEY RECEIVED (455) CASES: AMC50096/\$600.00	MAINT 2003 (6)	- n/a -	600.00
TOTAL:					\$600.00

PAYMENT INFORMATION			
1	AMOUNT:	\$600.00	POSTMARKED: N/A
	TYPE:	CASH	RECEIVED: 08/15/2002
	NAME:	DUNCAN, GINGER PO BOX 480 LUKEVILLE AZ 85341	

REMARKS

This receipt was generated by the automated BLM Collections and Billing System and is a paper representation of a portion of the official electronic record contained therein.

MAINTENANCE FEE PAYMENT Sept. 01, 2001

\$100.00 MAINTENANCE FEE PAYMENT DUE ON OR BEFORE AUGUST 31, 1901
 IN LIEU OF ASSESSMENT WORK FOR THE UPCOMING ASSESSMENT
 YEAR BEGINNING SEPTEMBER 1 OF THE YEAR NOTED ABOVE.

BUREAU OF LAND MANAGEMENT
 ARIZONA STATE OFFICE
 222 NORTH CENTRAL AVENUE
 PHOENIX, AZ 85004-2003

COUNT: 6 \$ 600.00 INT: pc
 FOR OFFICIAL USE ONLY

THE CLAIMS ARE SITUATED IN Gila COUNTY, ARIZONA.

BLM SERIAL NUMBERS NAMES OF CLAIMS OR SITES

A MC _____ THRU A MC _____
 COUNTY BOOK/DOCKET _____, PAGE(S) OR FEE NO(S) _____

A MC _____ THRU A MC _____
 COUNTY BOOK/DOCKET _____, PAGE(S) OR FEE NO(S) _____

(OR) IF NOT CONSECUTIVE NUMBERS LIST SEPARATELY BELOW:

BLM SERIAL NUMBERS	NAME OF CLAIMS/SITES	COUNTY BOOK/DOCKET & PAGE OR FEE NUMBER
A MC <u>50096</u>	<u>HOG CANYON #1</u>	<u>474 pg. 627</u>
A MC <u>50097</u>	<u>HOG CANYON #2</u>	<u>474 pg. 628</u>
A MC <u>354171</u>	<u>OLD GARNERS</u>	_____
A MC <u>354172</u>	<u>RATSLAND S.F.</u>	_____
A MC <u>354173</u>	<u>TAMARON E.</u>	_____
A MC <u>354174</u>	<u>William F #1</u>	_____
A MC _____	_____	_____
A MC _____	_____	_____
A MC _____	_____	_____
A MC _____	_____	_____
A MC _____	_____	_____
A MC _____	_____	_____

CLAIMANT'S NAME: GINGER E. DUNCAN
 ADDRESS: P.O. Box 480 CITY: LUKEVILLE STATE: AZ

CHECK HERE IF THIS IS A CHANGE OF ADDRESS
 PHONE: 602 620-1143 ZIP: 853410480

SIGNATURE: Ginger E. Duncan
 TO RECORD WITH THE COUNTY, ONE CLAIMANT OR THE AGENT MUST SIGN

LIST ALL ADDITIONAL OWNERS ON REVERSE SIDE OF THIS FORM

FOR OFFICIAL USE ONLY
 ENTERED INTO COMPUTER: _____

RECEIVED
 BLM STATE OFFICE
 TIME STAMP 23 AUG 2001

43 CFR 3833.0-5(e) (August 30, 1994) REQUIRES THAT THE NAMES OF ALL OF THE OWNERS AND THEIR CURRENT ADDRESSES SHALL BE IDENTIFIED ON ALL INSTRUMENTS REQUIRED TO BE RECORDED OR FILED BY THE REGULATIONS, 43 CFR SUBPART 3833.

CLAIMANT'S NAME: _____
ADDRESS: _____ CITY: _____ STATE: _____
 CHECK HERE IF THIS PHONE: () ZIP: _____ IS
CHANGE OF ADDRESS

CLAIMANT'S NAME: _____
ADDRESS: _____ CITY: _____ STATE: _____
 CHECK HERE IF THIS PHONE: () ZIP: _____ IS
CHANGE OF ADDRESS

CLAIMANT'S NAME: _____
ADDRESS: _____ CITY: _____ STATE: _____
 CHECK HERE IF THIS PHONE: () ZIP: _____ IS
CHANGE OF ADDRESS

CLAIMANT'S NAME: _____
ADDRESS: _____ CITY: _____ STATE: _____
 CHECK HERE IF THIS PHONE: () ZIP: _____ IS
CHANGE OF ADDRESS

CLAIMANT'S NAME: _____
ADDRESS: _____ CITY: _____ STATE: _____
 CHECK HERE IF THIS PHONE: () ZIP: _____ IS
CHANGE OF ADDRESS

CLAIMANT'S NAME: _____
ADDRESS: _____ CITY: _____ STATE: _____
 CHECK HERE IF THIS PHONE: () ZIP: _____ IS
CHANGE OF ADDRESS

CLAIMANT'S NAME: _____
ADDRESS: _____ CITY: _____ STATE: _____
 CHECK HERE IF THIS PHONE: () ZIP: _____ IS
CHANGE OF ADDRESS

CLAIMANT'S NAME: _____
ADDRESS: _____ CITY: _____ STATE: _____
 CHECK HERE IF THIS PHONE: () ZIP: _____ IS
CHANGE OF ADDRESS

United States Department of the Interior
Bureau of Land Management
 BUSINESS & SUPPORT SVCS DIV
 222 N CENTRAL AVE
 PHOENIX, AZ 85004 -2203
 Phone: (602) 417-9200

Receipt	
No:	363034

Transaction #: 381640					
Date of Transaction: 08/23/2001					
CUSTOMER:		GINGER DUNCAN P.O. BOX 480 LUKEVILLE, AZ 85341			
LINE #	QTY	COMMODITY / SUBJECT / ACTION / PRODUCT	REMARKS	UNIT PRICE	TOTAL
1	1.00	LOCATABLE MINERALS / MINING CLAIMS-NOT NEW-UNADJUD, ONE AUTH NO. ONLY / MINING CLAIM MONEY RECEIVED (455)	MAINT 2002 (6)	- n/a -	\$600.00
TOTAL:					\$600.00

PAYMENT INFORMATION				
1	AMOUNT:	\$600.00	POSTMARKED:	N/A
	TYPE:	CREDIT CARD	RECEIVED:	08/23/2001
	NAME:	DUNCAN, GINGER P.O. BOX 480 LUKEVILLE AZ 85341		
	CARD NO:	XXXXXXXXXXXX4706	AUTH CODE:	014702
	NAME ON CARD:	TUPPER/GINGER		
	EXPIRES:	12/31/2002		
	SIGNATURE:			

REMARKS

CASE SERIAL NUMBER INFORMATION		
TRNS #	LINE #	CASES
381640	1	AMC354171/\$600.00

This receipt was generated by the automated BLM Collections and Billings System and is a paper representation of a portion of the official electronic record contained therein.

ENTERED INTO COMPUTER
10/23/01 ay

NOTICE!!

These documents have been scanned!

Do not place un-scanned documents beneath this notice!

Do not remove this notice from this file!

GPO Jacket No. 560-102
Print Order 61540
Rise Business Services, LLC
Job=AZ15 7/2/2019



Box Number= AZ15137



Claim Begin-End: AMC354171-AMC354174

5 Miscellaneous



AZ15137-5

AMC353844-AMC355008

**NO
DOCUMENTS
FOUND**

NO DOCUMENTS FOUND
NO DOCUMENTS FOUND

NOTICE!!

These documents have been scanned!

Do not place un-scanned documents beneath this notice!

Do not remove this notice from this file!

GPO Jacket No. 560-102
Print Order 61540
Rise Business Services, LLC
Job=AZ15 7/2/2019



Box Number= AZ15137



Claim Begin-End: AMC354171-AMC354174

6 Location Notices-Amendments and Supporting Documents



AZ15137-5

AMC353844-AMC355008



Amc 35471

LOCATION NOTICE FOR LODGE MINING CLAIM AMENDMENT

NOTICE IS HEREBY GIVEN that the Old GARNERS
Amc# 35 4171 lode mining claim has been located
by GINGER E. DUNCAN whose current mailing
address is 1361 N. TAMARISK DRIVE
CHANDLER, ARIZONA 85224-8502.

RECEIVED
BLM, AZ STATE OFFICE
2008 JUL 31 A 10: 58
PHOENIX, ARIZONA
BLM
Date
Stamp

The general course of this claim is EAST to West and it is situated in Gila
County, Arizona. This claim is 1500' feet in length and 600' feet in width. This claim runs
from the location monument on which this location notice is posted approximately 100' feet in a
Easterly direction to the WEST end line and 1400' feet in a Westerly direction to the
EAST end line. This claim is marked by six monuments, one at each corner and one at the center of each
end line of the claim.

The location monument on which this notice is posted is situated within Section 17, Township T9N,
Range R10E, Gila Salt River Base and Meridian, Arizona and this claim encompasses portions
of the following quarter section (s), section (s), Township (s) and Range (s) SE 1/4, sec 17, T9N,
R10E and SW 1/4 sec 16, T9N, R10E.

Gila Salt River Base and Meridian, Arizona.

The locality of this claim with reference to some natural object or permanent monument and additional information
(if any) concerning its locality are as follows: 100' W of GARNERS shaft + 1400' E; 300' S of 300' N. CORNER GPS are
NW-34° 07' 04.04813" N Lat, 111° 20' 47.19392" W; SW-34° 06' 58.11285" N, 111° 20' 47.19389" W long
NE=34° 07' 04.04782" N, 111° 20' 29.35333" W; SE-34° 06' 58.11254" N, 111° 20' 29.35366" W; MONUMENT 111° 20' 46.00457" W
shaft 34° 07' 01.67402" N

DATED AND POSTED on the ground this 6th day of Oct, 2000.

LOCATOR (s) GINGER E. DUNCAN
Ginger E. Duncan

RE 7/1/09
Form MCF100
Revised July 2005
ENTERED IN COMPUTER

9/20/2000

Amc 354171

MINING CLAIM MAP

Lode (X) Placer ()

2) MONUMENT
 or SHAFT

34° 07' 01.67402" N lat
 111° 20' 46.00454" W long

2) NW Corner Post

34° 07' 04.04823" N lat
 111° 20' 47.19392" W long

3) SW Corner Post

34° 06' 58.11285" N lat
 111° 20' 47.19389" W long

4) NE CORNER POST

34° 07' 04.04782" N lat
 111° 20' 29.35333" W long

5) SE CORNER POST

34° 06' 58.11254" N lat
 111° 20' 29.35366" W long

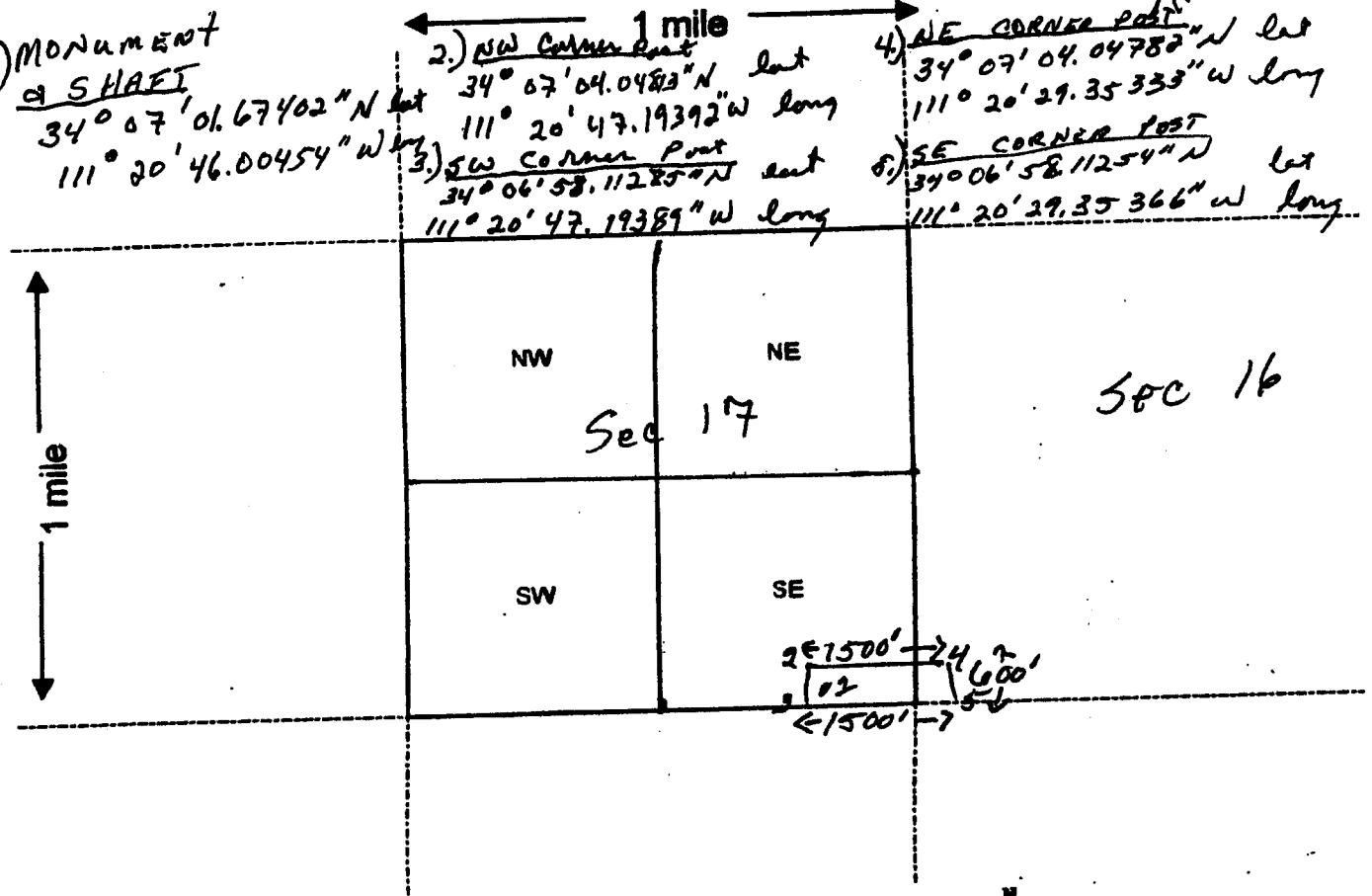

Scale: 1" = 2000 feet

1. The above map depicts the OLD BARNERS mining claim, which is located in Section (s) 16 & 17, Township T9N, Range R10E, Gila and Salt River Base and Meridian, GILA County, Arizona.

2. The type of corner and location monuments used are as follows: Replaced with Rebar stake covered by 4' x 1/2" PVC w/cap. Monument also has tube with paperstock

3. The bearings and distances in degrees and feet between claim corners are as depicted on the map.

Form MCF100a
 Revised July 2005

NOTICE OF MINING CLAIM LOCATION

PHOENIX, ARIZONA

2000 OCT 10 P 1:21

RECEIVED
BLM, AZ STATE OFFICE

AMC 354171

1. TYPE OF NOTICE: Location Amendment Relocation
2. TYPE OF CLAIM OR SITE: Placer Lode Millsite Tunnelsite
3. The name, address and telephone number of the name(s) to be considered owner(s) is:
PLEASE PRINT (show additional owners on attached sheet)
Name: GENGER E DUNCAN
Address: P.O. Box 480
City/State/Zip Code: LUKEVILLE, AZ 85341
Telephone Number (include area code): 602-620-1143
4. The name of the claim: Old GARNERS
5. The date of location is: Sept 20, 2000
6. The claim is 1500' feet long and 600' feet wide. The distance from the location monument to each end of the claim is 1400' feet in a EAST direction and 100' feet in a WEST direction.
7. The NW corner of the claim is Approx. 260'
from a survey monument or permanent natural object described as MINING SHAFT
+ approx. 260' from Hwy 87 N. BOUND
8. The general course of the claim is from the WEST to the EAST.
9. The location of the claim is in Section(s) 17 & 16, Quarter Section(s) SE 1/4 + SW 1/4
NW 1/4, Township(s) T9N, Range(s) R10E, Gila and Salt
River Meridian, SALT, GILA County, State of Arizona.
10. Is the claim filed under Public Law 359? yes no
11. Monument types are 3' 4x4" Wood Post

Date 10/4/2000

Signature Genger E. Duncan Locator Agent Only

MAP OF MINING CLAIM LOCATION

1. The name of the claim is Old Garners
2. The NW corner of the claim is 375' feet in a NW direction to a survey monument or permanent object as described as MINING SHAFT & APPROX 260' from Hwy 87 N. BOUND
3. The type of location monument is 3' 4" x 4" WOOD POST
4. The bearing and distance between the corners of the claim are beginning at the North West corner of the claim, 1500' feet in a EAST direction to the NORTHEAST corner, then 600' feet in a SOUTH direction to the SOUTHEAST corner, then 1500' feet in a WEST direction to the SOUTHWEST corner, then 600' feet in a NORTH direction to the point of beginning.
5. Please indicate the distance and bearings between claim corners and a recognized survey monument or landmark. Indicate the distance from the location monument to each end of the claim.

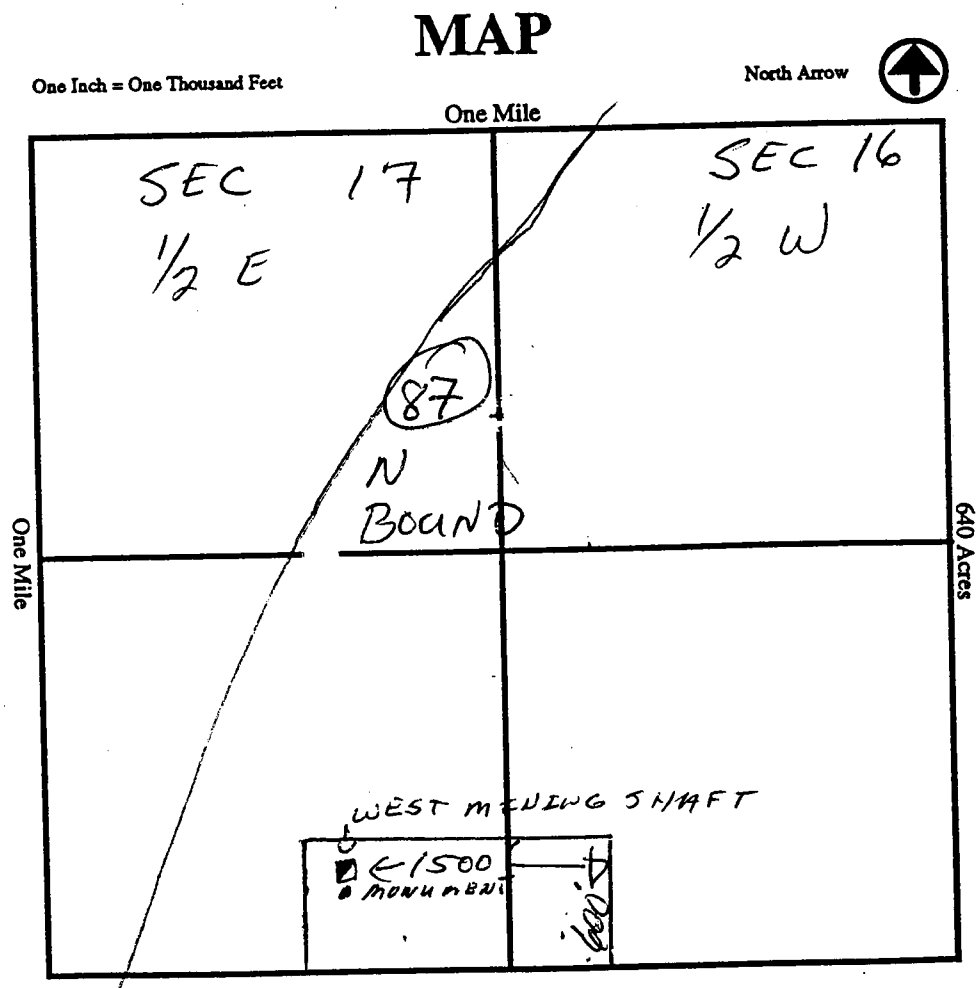

Section 17 + 16, Quarter Section SE 1/4 + SW 1/4, Range R 10E,
 Township T 9N, G&SR Meridian, Salt Lake County, Arizona.

Date 10/6/2000

Signature Angus E. Deacon

Leade file # Amc 354171

UNITED STATES
DEPARTMENT OF THE INTERIOR
GEOLOGICAL SURVEY

RECEIVED
BLM, AZ STATE OFFICE

2000 OCT 10 P 1:21

PINE 24 MI.
PAYSON 7 MI.

3152 III NW
(NORTH PEAK)

111° 22' 30"
34° 07' 30"

466000m.E.

467

468

469 20'

3775000m.N.

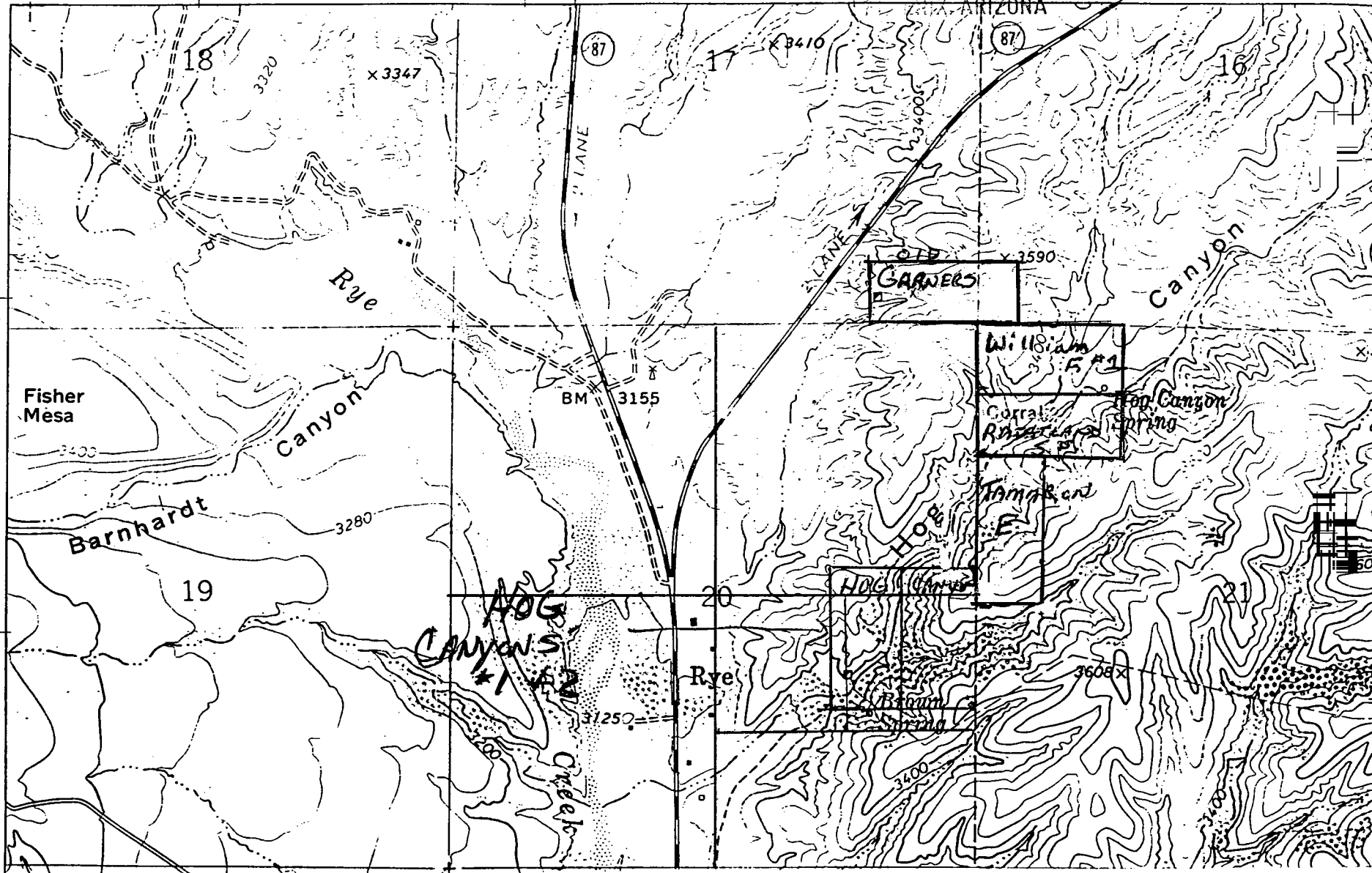



LOCATION NOTICE FOR LODE MINING CLAIM AMENDMENT

NOTICE IS HEREBY GIVEN that the RAISTLAND S.F.
AMC# 354172 lode mining claim has been located
 by GINGER E. DUNCAN whose current mailing
 address is 1361 N. TAMARISK DRIVE
CHANDLER, AZ 85224-8502

RECEIVED
 BLM, AZ STATE OFFICE
 2008 JUL 31 A 10:58
 PHOENIX, ARIZONA
 BLM
 Date
 Stamp

The general course of this claim is East to West and it is situated in GILA
 County, Arizona. This claim is 1500' feet in length and 600' feet in width. This claim runs
 from the location monument on which this location notice is posted approximately 341 feet in a
Westerly direction to the East end line and 1159 feet in a Easterly direction to the
West end line. This claim is marked by six monuments, one at each corner and one at the center of each
 end line of the claim.

The location monument on which this notice is posted is situated within Section 21 Township T9N
R10E, Gila Salt River Base and Meridian, Arizona and this claim encompasses portions
 of the following quarter section (s), section (s), Township (s) and Range (s) NE 1/4, Sec. 20, T9N,
R10E and NW 1/4, Sec 21, T9N, R10E
 Gila Salt River Base and Meridian, Arizona.

The locality of this claim with reference to some natural object or permanent monument and additional information
 (if any) concerning its locality are as follows: GPS Points, MONUMENT MARKER
Corner, 34° 06' 52.17756" N lat, 111° 20' 29.24101" W long
NW: 34° 06' 46.24228" N lat, 111° 20' 43.01458" W long
SW: 34° 06' 52.17708" N lat, 111° 20' 43.01464" W long
NE: 34° 06' 46.24180" N lat, 111° 20' 25.17469" W long
SE: 34° 06' 46.24180" N lat, 111° 20' 25.17509" W long

DATED AND POSTED on the ground this 16th day of Oct, 2000.

LOCATOR (s) GINGER E. DUNCAN
GINGER E. DUNCAN

Form MCF100
 Revised July 2005

9/20/2000

ENTERED IN COMPUTER
 RE 7/1/09

AMC 354172



MINING CLAIM MAP

Lode Placer ()

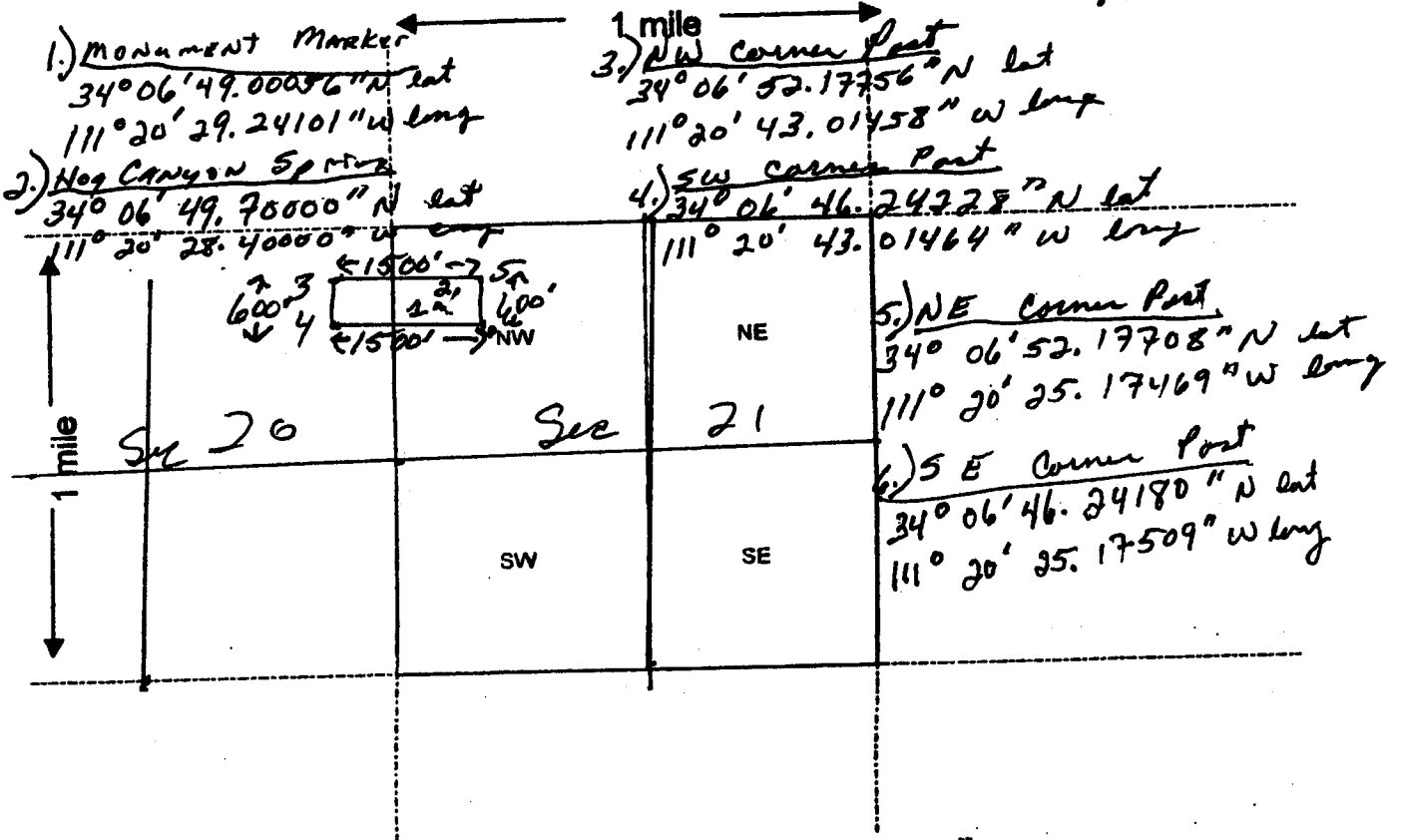

Scale: 1" = 2000 feet



1. The above map depicts the RAISLAND S.E. mining claim, which is located in Section (s) 20 & 21, Township T9N, Range R10E, Gila and Salt River Base and Meridian, GILA County, Arizona.

2. The type of corner and location monuments used are as follows: Rebar stake covered by 4' x 1 1/2" PVC Capped, monument also has PVC Tube & Rock pile

3. The bearings and distances in degrees and feet between claim corners are as depicted on the map.

Form MCF100a
 Revised July 2005

NOTICE OF MINING CLAIM LOCATION

PHOENIX, ARIZONA

2000 OCT 10 P 1:21

RECEIVED
BLM, AZ STATE OFFICE

AMC 354172

1. TYPE OF NOTICE: Location Amendment Relocation
2. TYPE OF CLAIM OR SITE: Placer Lode Millsite Tunnel site
3. The name, address and telephone number of the name(s) to be considered owner(s) is: **PLEASE PRINT** (show additional owners on attached sheet)
 Name: GINGER E. DUNCAN
 Address: P.O. BOX 480
 City/State/Zip Code: LUKEVILLE, AZ 85341
 Telephone Number (include area code): 602-620-1143
4. The name of the claim: RAISTLAND S.F.
5. The date of location is: Sept 20, 2000
6. The claim is 1500' feet long and 600' feet wide. The distance from the location monument to each end of the claim is 1350' feet in a WEST direction and 150' feet in a EAST direction.
7. The NE corner of the claim is Approx 250' from a survey monument or permanent natural object described as NAG CANYON SPRING.
8. The general course of the claim is from the WEST to the EAST.
9. The location of the claim is in Section(s) 21, Quarter Section(s) NW 1/4, Township(s) T9N, Range(s) R10E, Gila and Salt River Meridian, SALT, GILA County, State of Arizona.
10. Is the claim filed under Public Law 359? yes no
11. Monument types are 3' x 4" x 4" WOOD POST

Date 10/6/2000

Signature Ginger E. Duncan

Locator
 Agent Only

MAP OF MINING CLAIM LOCATION

1. The name of the claim is RAEHLAND S.F.
2. The NE corner of the claim is Approx 250' feet in a South direction to a survey monument or permanent object as described as HOG CANYON SPRING
3. The type of location monument is 3' x 4" x 4" WOOD POST
4. The bearing and distance between the corners of the claim are beginning at the NW corner of the claim, 1500' feet in a EAST direction to the NE corner, then 600' feet in a SOUTH direction to the SE corner, then 1500' feet in a WEST direction to the SW corner, then 600' feet in a NORTH direction to the point of beginning.
5. Please indicate the distance and bearings between claim corners and a recognized survey monument or landmark. Indicate the distance from the location monument to each end of the claim.

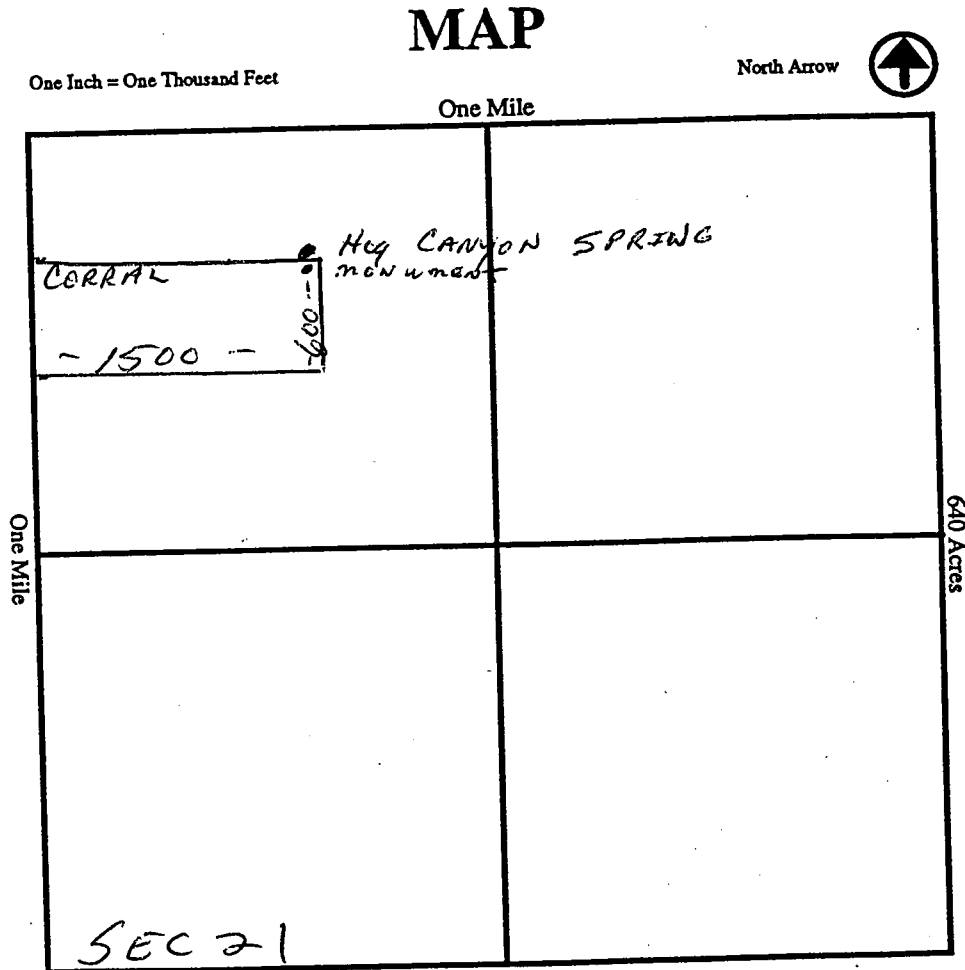

Section 21, Quarter Section NW 1/4, Range R10E,
Township T9N, G&SR Meridian, SALT, GILA County, Arizona.

Date 10/6/2000

Signature Angela E. Arreola



RECEIVED
 AZ STATE OFFICE

2008
 JUL 31 A 10: 57

PHOENIX, ARIZONA

BLM
 Date
 Stamp

LOCATION NOTICE FOR LODE MINING CLAIM AMENDMENT

NOTICE IS HEREBY GIVEN that the TAMARON E.
AMC # 354173 lode mining claim has been located
 by GINGER E. DUNCAN whose current mailing
 address is 1361 N. TAMARISK DRIVE
CHANDLER AZ 85224-8502

The general course of this claim is NORTH to South and it is situated in GILA
 County, Arizona. This claim is 1500' feet in length and 600' feet in width. This claim runs

from the location monument on which this location notice is posted approximately 9 feet in a
Southerly direction to the NORTH end line and 1491 feet in a NORTHERLY direction to the
South end line. This claim is marked by six monuments, one at each corner and one at the center of each
 end line of the claim.

The location monument on which this notice is posted is situated within Section 20, Township T9N
R10E, Gila Salt River Base and Meridian, Arizona and this claim encompasses portions
 of the following quarter section (s), section (s), Township (s) and Range (s) NE 1/4, Sec 20, T9N,
R10E and NW 1/4, Sec 21, T9N, R10E
 Gila Salt River Base and Meridian, Arizona.

The locality of this claim with reference to some natural object or permanent monument and additional information
 (if any) concerning its locality are as follows: GPS MONUMENT 340 06' 45.54279" N lat
Corner: 34° 06' 46.24228" N lat POINTS MARKER - 111° 20' 42.17368" W long
POST. NW-111° 20' 43.01464" W long NE-34° 06' 46.24217" N. lat
340 06' 31.40406" N lat SE-111° 20' 35.87582" W. long
S.W-111° 20' 43.01498" W long SE-111° 20' 35.87931" W long
34° 06' 31.40396" N. lat

DATED AND POSTED on the ground this 6th day of Oct, 2000

LOCATOR (s) GINGER E. DUNCAN
Genger E. Duncan

AMC 354173

Form MCF100
 Revised July 2005

ENTERED IN COMPUTER

9/20/2000

RE 7/1/09

MINING CLAIM MAP

Lode (X) Placer ()

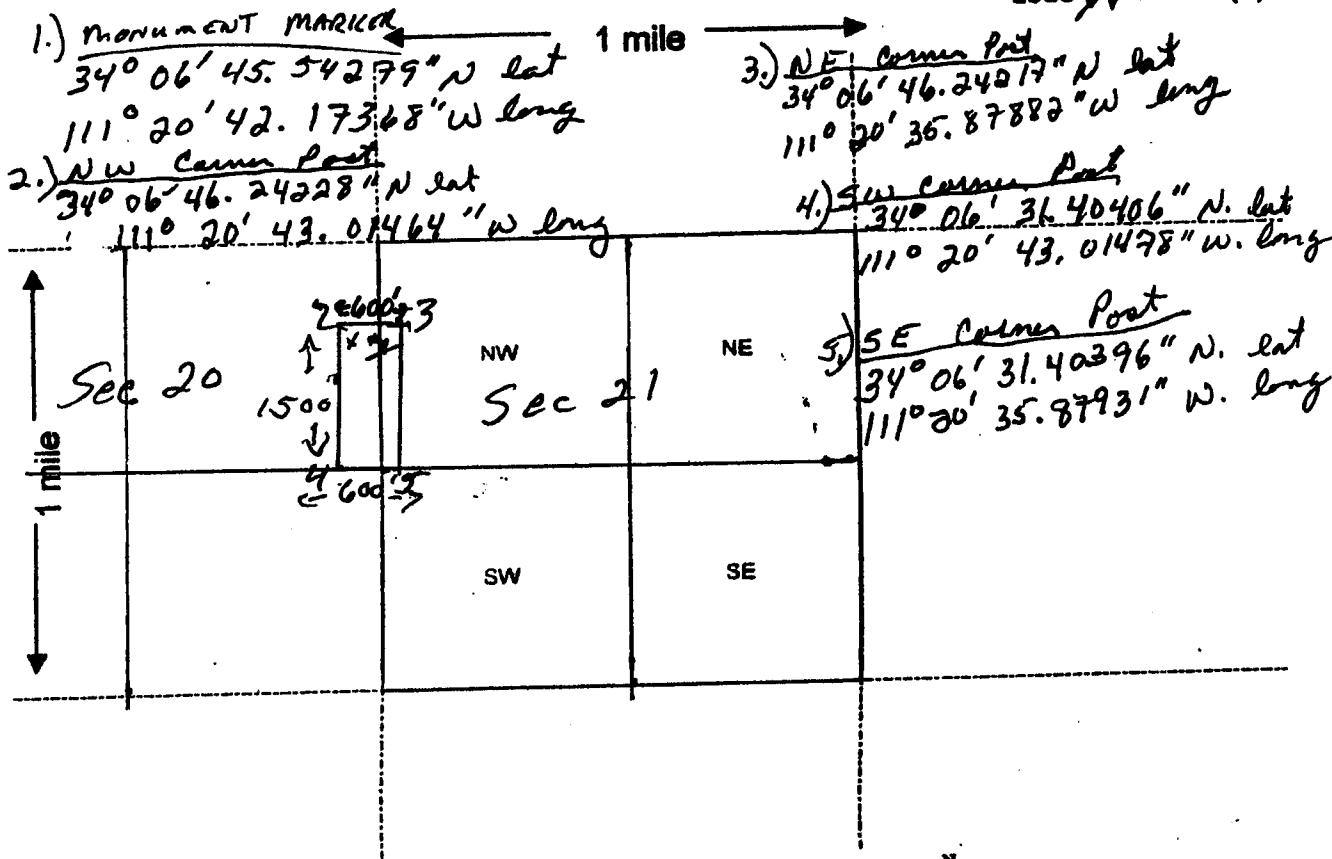

1. The above map depicts the TAMARON E. mining claim, which is located in Section (s) 20 & 21, Township T9N, Range R10E, Gila and Salt River Base and Meridian, Gila County, Arizona.

2. The type of corner and location monuments used are as follows: Rebar Stake covered with 4' x 1/2" PVC Capped, monument marker also has PVC TUBE & Rock

3. The bearings and distances in degrees and feet between claim corners are as depicted on the map.

Form MCF100a
 Revised July 2005

County Recordation Information:

NOTICE OF MINING CLAIM LOCATION

1. TYPE OF NOTICE: Location Amendment Relocation

2. TYPE OF CLAIM OR SITE: Placer Lode Millsite Tunnelsite

3. The name, address and telephone number of the name(s) to be considered owner(s) is
PLEASE PRINT (show additional owners on attached sheet)

Name: GINGER E. DUNCAN

Address: P.O. BOX 480

City/State/Zip Code: LUKEVILLE, AZ. 85341

Telephone Number (include area code): 602-620-1143

RECEIVED
BLM. AZ STATE OFFICE
2000 OCT 10 2 14 21
PHOENIX, ARIZONA

AMC 354173

4. The name of the claim: TAMARON E.

5. The date of location is: Sept 20, 2000

6. The claim is 1500' feet long and 600' feet wide. The distance from the location monument to each end of the claim is 1400' feet in a South direction and 100' feet in a NORTH direction.

7. The NE corner of the claim is Approx 900' put southwest from a survey monument or permanent natural object described as Hog Canyon Spring

8. The general course of the claim is from the NORTH to the SOUTH

9. The location of the claim is in Section(s) 21, Quarter Section(s) W 1/2, Township(s) T9N, Range(s) R10E, Gila and Salt River Meridian, SALT, GILA County, State of Arizona.

10. Is the claim filed under Public Law 359? yes no

11. Monument types are 3'x4"x4" WOOD POST

Date 10/6/2000

Signature Ginger E. Duncan Locator Agent Only

MAP OF MINING CLAIM LOCATION

1. The name of the claim is TAMARON E.
2. The NW corner of the claim is Approx 1200' feet in a South direction to a survey monument or permanent object as described as the NW CORNER OF SEC 21;
T9N, R10E, SALT, GILA MERIDIAN
3. The type of location monument is 3' X 4" X 4" WOOD POST
4. The bearing and distance between the corners of the claim are beginning at the NW corner of the claim, 600' feet in a EAST direction to the NE corner, then 1500' feet in a SOUTH direction to the SE corner, then 600' feet in a WEST direction to the SW corner, then 1500' feet in a NORTH direction to the point of beginning.
5. Please indicate the distance and bearings between claim corners and a recognized survey monument or landmark. Indicate the distance from the location monument to each end of the claim.

MAP

One Inch = One Thousand Feet

North Arrow



One Mile

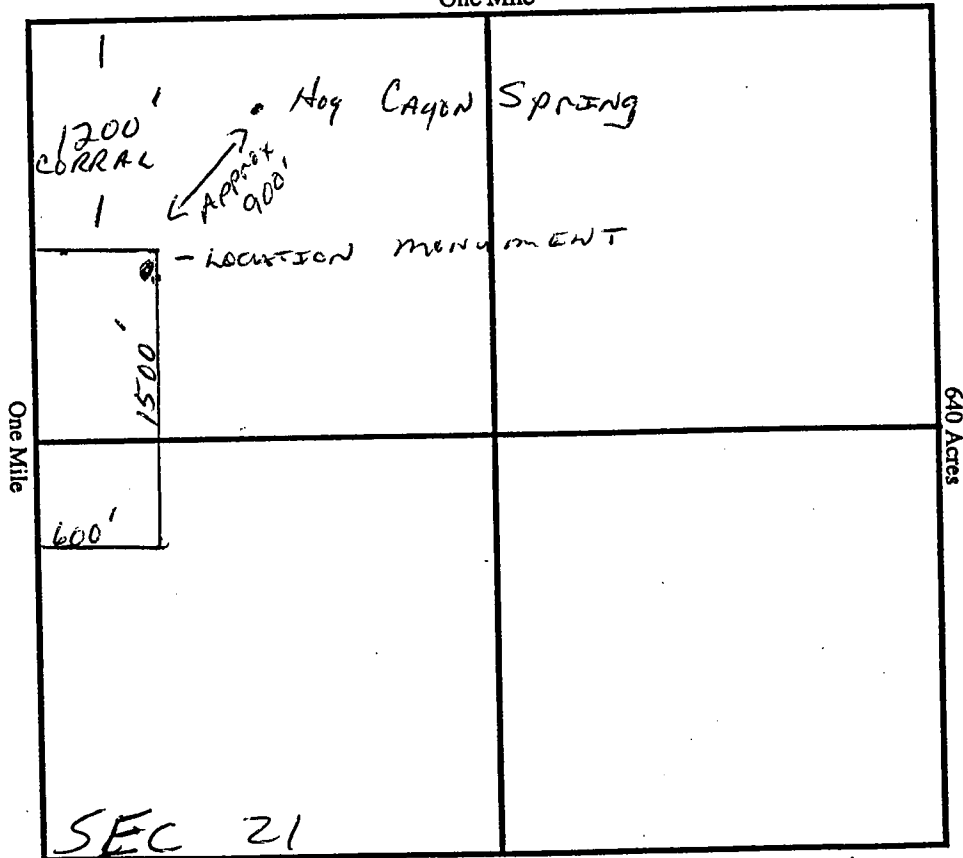

Section 21, Quarter Section W 1/2, Range R10E,
Township T9N, G&SR Meridian, SALT, GILA County, Arizona.

Date 10/6/2000

Signature Linda E. Duncan



LOCATION NOTICE FOR LODE MINING CLAIM AMENDMENT

NOTICE IS HEREBY GIVEN that the William F #2
 AMC # 354174 lode mining claim has been located
 by GINGER E. DUNCAN whose current mailing
 address is 1361 N. TAMARISK DRIVE
Chandler, AZ 85224-8502

RECEIVED
 L.M. AZ STATE OFFICE
 2008 JUL 31 A 10:57
 PHOENIX, ARIZONA
 BLM
 Date
 Stamp

The general course of this claim is EAST to WEST and it is situated in GILA
 County, Arizona. This claim is 1500' feet in length and 600' feet in width. This claim runs
 from the location monument on which this location notice is posted approximately 386' feet in a
Westerly direction to the East end line and 1114 feet in a Easterly direction to the
West end line. This claim is marked by six monuments, one at each corner and one at the center of each
 end line of the claim.

The location monument on which this notice is posted is situated within Section 21, Township T9N,
Range R10E, Gila Salt River Base and Meridian, Arizona and this claim encompasses portions
 of the following quarter section (s), section (s), Township (s) and Range (s) NE 1/4 Sec 20,
T9N, R10E, NW 1/4, Sec 21, T9N, R10E

Gila Salt River Base and Meridian, Arizona.

The locality of this claim with reference to some natural object or permanent monument and additional information

(if any) concerning its locality are as follows: GPS CORNERS:
NE: 34° 06' 58.11236" N lat 34° 06' 58.11284" N lat
111° 20' 25.17428" W long 111° 20' 43.01452" W long
SW: 34° 06' 52.17756" N lat 34° 06' 52.17708" N lat
SE: 111° 20' 25.17469" W long 111° 20' 29.79417" W long
 monument GPS

DATED AND POSTED on the ground this 6 day of Oct, 2000.

LOCATOR (s) GINGER E. DUNCAN
Ginger E. Duncan

AMC 354174

Form MCF100
 Revised July 2005

9/20/2000

RE 7/1/09



MINING CLAIM MAP

Lode (X) Placer ()

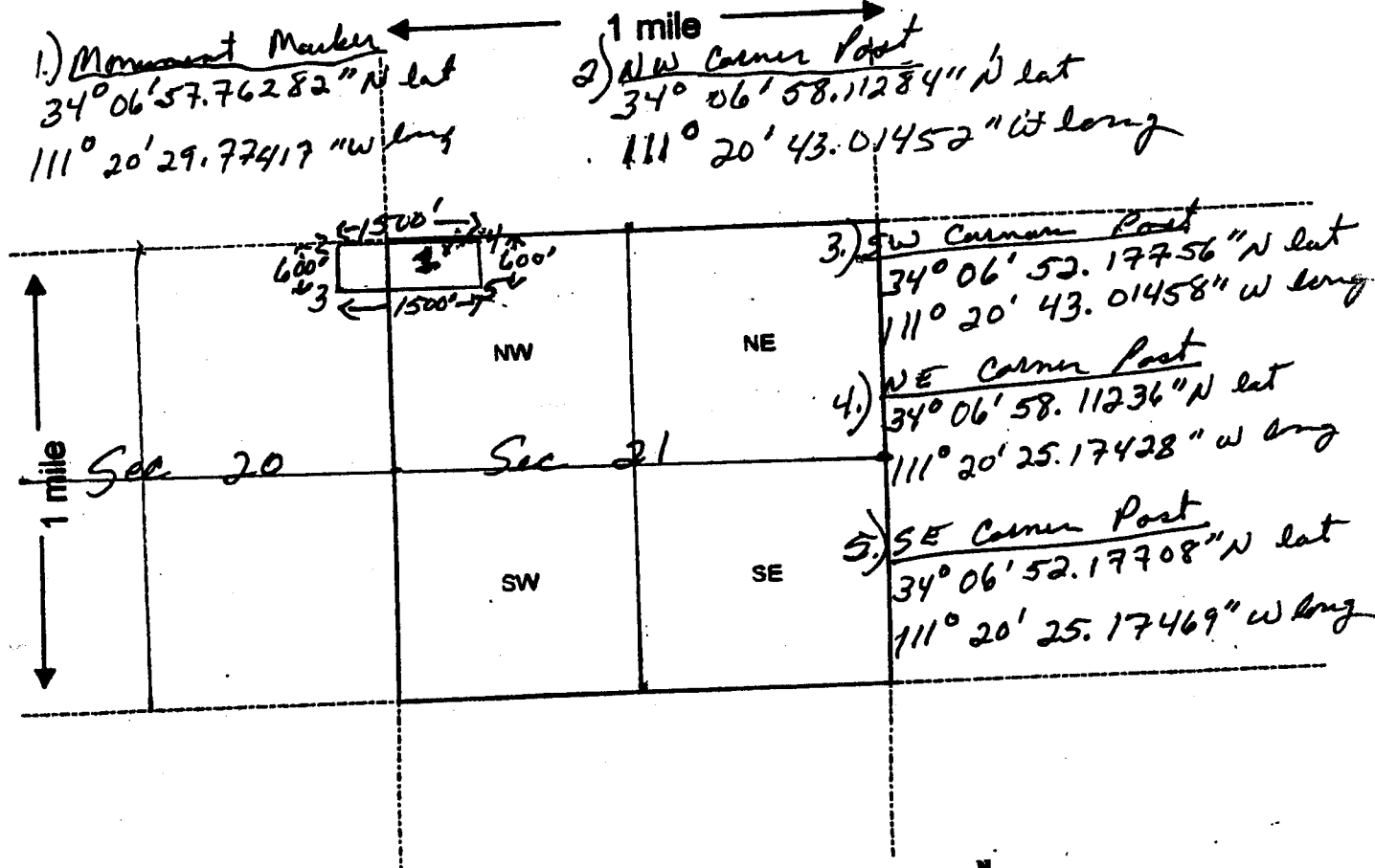

Scale: 1" = 2000 feet



1. The above map depicts the William F #1 mining claim, which is located in Section (s) 20 & 21, Township T9N, Range R10E, Gila and Salt River Base and Meridian, GILA County, Arizona.

2. The type of corner and location monuments used are as follows: REBAR STAKE COVERED with 4' x 1/2" PVC Capped, monument also has PICTURE & Rocks.

3. The bearings and distances in degrees and feet between claim corners are as depicted on the map.

Form MCF100a
 Revised July 2005

County Recordation Information:

NOTICE OF MINING CLAIM LOCATION

1. TYPE OF NOTICE: Location Amendment Relocation
2. TYPE OF CLAIM OR SITE: Placer Lode Millsite Tunnelsite
3. The name, address and telephone number of the name(s) to be considered owner(s) is:
PLEASE PRINT (show additional owners on attached sheet)
Name: GINGER E. DUNKAN
Address: P.O. BOX 480
City/State/Zip Code: LUKEVILLE, AZ 85341
Telephone Number (include area code): 602-620-1143
4. The name of the claim: William F # 1
5. The date of location is: Sept. 20, 2000
6. The claim is 1500' feet long and 600' feet wide. The distance from the location monument to each end of the claim is 1350' feet in a WEST direction and 150' feet in a EAST direction.
7. The SE corner of the claim is Approx. 250' from a survey monument or permanent natural object described as Hog Canyon Spring
8. The general course of the claim is from the WEST to the EAST
9. The location of the claim is in Section(s) 21, Quarter Section(s) NW 1/4, Township(s) T9N, Range(s) R10E, Gila and Salt River Meridian, SALT, GILA County, State of Arizona.
10. Is the claim filed under Public Law 359? yes no
11. Monument types are 3' x 4" x 4" Wood Post

RECEIVED
 BLM, AZ STATE OFFICE
 2000 OCT 10 PM 1:21
 PHOENIX, ARIZONA

ANC 354174

Date 10/6/2000 Signature Ginger E. Duncan Locator Agent Only

MAP OF MINING CLAIM LOCATION

1. The name of the claim is William F. # 1
2. The SE corner of the claim is Approx 250' feet in a EAST direction to a survey monument or permanent object as described as HOG CANYON SPRING
3. The type of location monument is 3' x 4" x 4" WOOD POST
4. The bearing and distance between the corners of the claim are beginning at the NW corner of the claim, 1500' feet in a EAST direction to the NE corner, then 600' feet in a SOUTH direction to the SE corner, then 1500' feet in a WEST direction to the SW corner, then 600' feet in a NORTH direction to the point of beginning.
5. Please indicate the distance and bearings between claim corners and a recognized survey monument or landmark. Indicate the distance from the location monument to each end of the claim.

MAP

One Inch = One Thousand Feet

North Arrow



One Mile

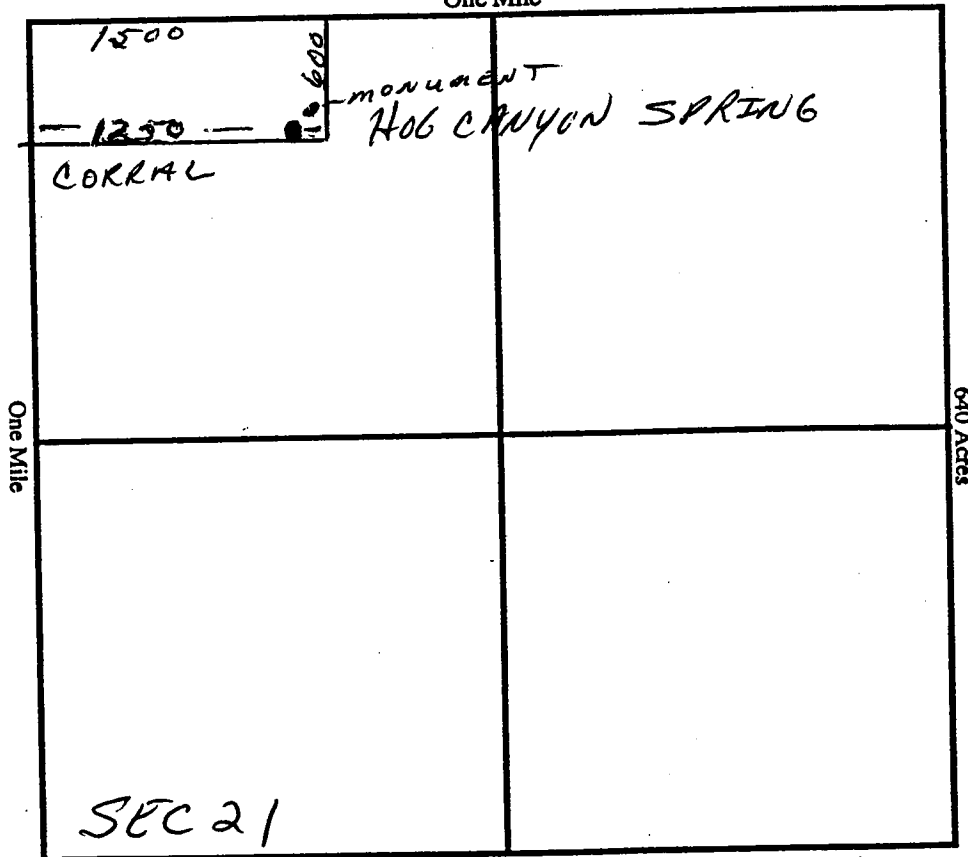

Section 21, Quarter Section NW 1/4, Range R10E
Township T9N, G&SR Meridian, Salt, GILA County, Arizona.

Date 10/6/2000

Signature Angie E. Duncan

United States Department of the Interior
BUREAU OF LAND MANAGEMENT
ARIZONA STATE OFFICE
222 North Central Avenue
Phoenix, Arizona 85004-2203

October 25, 2000

In Reply Refer To:
3800 (952.3)

CLAIMANT(S): Ginger E. Duncan
 P.O. Box 480
 Lukeville, AZ 85341

The enclosed claim index is provided to identify the owner's name, address, and AMC number assigned to the claim.

If you have any questions, please call (602) 417-9518.

Enclosure

ADDITIONAL INFORMATION

ASSESSMENT YEAR: Begins at 12 noon September 1 through 12 noon the following September 1.

If the claim is located on or before September 1 and near the end of the assessment year, you must pay the \$135 plus an additional \$100 maintenance fee to cover the upcoming assessment year. If you qualify for a waiver, you may submit a waiver certification rather than pay the \$100 for the assessment year. (Example: If the location date is August 28 and you file with BLM September 5, you must pay \$135 for the assessment year in which the claim is located and either pay an additional \$100 maintenance fee or file a waiver for the following year **at the same time**. If you do not qualify for a waiver, you must pay the additional \$100 maintenance fee.)

MAINTAINING CLAIMS: Either a \$100 Maintenance Fee or a Small Miner's Waiver Certification must be filed on or before each September 1 and is filed in advance for the upcoming year. There is no fee required for the waiver.

CLAIMANT'S WHO FILE THE MAINTENANCE FEE MUST: Include a document listing the claim names and BLM serial numbers for which the fees are being paid.

CLAIMANT'S WHO FILE THE WAIVER CERTIFICATION MUST:

1. Complete the assessment work for the current assessment year prior to September 1 (example: Work completed for 2000 assessment year and seeking waiver for 2001).
2. Have an interest in 10 or fewer mining claims in the United States on September 1. You must file a relinquishment or transfer ownership on or before September 1 for those claims that are over the 10-claim limit.
3. Include the name, address and signature of all owners on the waiver.
4. List the claim name and serial numbers.
5. On or before December 30, file a Proof of Labor or Notice of Intention to Hold with the Arizona State Office. BLM service charge is \$5 per claim, **including the first year**.

CHANGE OF ADDRESS: It is important to notify us of any change of address. Please list the claim name and serial number. There is no fee for a change of address.

AMENDMENTS: If a correction is required on the original location notice, an amended notice should be filed with the BLM and County Recorder. BLM service charge is \$5 per claim. You cannot amend a mining claim to add additional acreage or locators, or to change the type of claim (i.e., lode to placer).

TRANSFER OF INTEREST: If there is a change of ownership, the **notarized** transfer document must be filed with BLM and the County Recorder. BLM service charge is \$5 per claim.

PRIOR TO OPERATION: Contact the BLM Field Office or Forest Service Office having jurisdiction over the land in which your claim is located. Please check with the appropriate office on what type of work you are allowed to do and what steps are required, such as casual work, notice or plan of operations, and bond requirements.

MINING CLAIM STATUS REPORT

Status Checked By:	<u>Lony</u>
MTP Checked By:	<u>[initials]</u>
GEO Checked By:	<u>[initials]</u>
Preadjudication By:	<u>Mayer</u>
Final Adjudication By:	<u>[initials]</u>

STATUS - Mayer 9-12-00

LEAD SERIAL NO. AMC 354171 THROUGH AMC 354174

<u>4</u> LODE	@ \$25 = \$	<u>100.⁰⁰</u>	Location Fee
PLACER	@ \$10 = \$	<u>40.⁰⁰</u>	Service Fee--curable defect
MILL SITE	@ \$100 = \$	<u>400.⁰⁰</u>	Claim Maintenance Fee
TUNNEL SITE	\$	<u>540.⁰⁰</u>	TOTAL FEES
ASSOCIATION	\$	<u>1.¹⁷</u>	Copy Fees
PLACER	\$		Overage <input type="checkbox"/> Shortage <input type="checkbox"/>
	\$	<u>541.¹⁷</u>	TOTAL RECEIVED

AM 10/24/00

OVER-THE-COUNTER: MAIL: Timely Filed: YES NO

LEGAL DESCRIPTION:

T <u>9N</u> R <u>10E</u> S <u>20, 21, 16, 17</u>	T _____ R _____ S _____
T _____ R _____ S _____	T _____ R _____ S _____
T _____ R _____ S _____	T _____ R _____ S _____
T _____ R _____ S _____	T _____ R _____ S _____

GENERAL JURISDICTION: BLM or NATIONAL FOREST Tonto Nat. PL-167
Name

SPLIT ESTATE LAND: SX PX SRHE OTHER N/A
Specify

WILDERNESS AREA (WA): N/A
Specify

CLAIMS SUBJECT TO PL 359: YES NO

PROPER NOTICE FILED IF LOCATING ON SRHE: YES NO

COMMENTS: _____

STATUS: PARTIALLY VOID VOID

PRIVATE MINERALS WITHDRAWN OTHER

COMMENTS: _____

RUN TIME: 07:27

**DEPARTMENT OF INTERIOR
BUREAU OF LAND MANAGEMENT**

RUN DATE: 10/11/00

Input Parameters for Geographic Report with Land

Admin State: AZ

Geographic State: AZ

Case Disposition: AUTHORIZED,PENDING,WITHDRAWN

Case Type:

Commodity Code:

Pending Action:

MTR:

MTRS: 14 0090N 0100E 016,14 0090N 0100E 017,14 0090N 0100E 020,14 0090N 0100E 021

Total Rows Returned: 9

**NO WARRANTY IS MADE BY BLM
FOR USE OF THE DATA FOR
PURPOSES NOT INTENDED BY
BLM**

Run Date: 10/11/2000
RUN TIME:07:27
STATE: AZ

UNITED STATES DEPARTMENT OF INTERIOR
BUREAU OF LAND MANAGEMENT
GEOGRAPHIC REPORT WITH LAND
Sorted by Serial Number

Serial Number: AZA 010019

Total Case Acres: 298.000

<u>CASETYPE</u>	<u>CASE DISP</u>	<u>MER</u>	<u>TWP</u>	<u>RNG</u>	<u>SECT</u>	<u>SUR TYP</u>	<u>SUR NR</u>	<u>SUF</u>	<u>SUBDIVISION</u>	<u>ACT PEND</u>
289101	AUTHORIZED	14	0090N	0100E	016	A			SW,N2;	
					017	A			SE;	
					020	A			N2;	

Serial Number: AZA 022786PT

Total Case Acres: 3,447.674

<u>CASETYPE</u>	<u>CASE DISP</u>	<u>MER</u>	<u>TWP</u>	<u>RNG</u>	<u>SECT</u>	<u>SUR TYP</u>	<u>SUR NR</u>	<u>SUF</u>	<u>SUBDIVISION</u>	<u>ACT PEND</u>
<i>N/A</i> 220200	AUTHORIZED	14	0090N	0100E	017	B		1	SWSWSW;	

Serial Number: AZA 028900

Total Case Acres: 7,500.000

<u>CASETYPE</u>	<u>CASE DISP</u>	<u>MER</u>	<u>TWP</u>	<u>RNG</u>	<u>SECT</u>	<u>SUR TYP</u>	<u>SUR NR</u>	<u>SUF</u>	<u>SUBDIVISION</u>	<u>ACT PEND</u>
<i>N/A</i> 232170	AUTHORIZED	14	0090N	0100E	016	A			N2,NWSW;	
					017	A			W2;	
						B		1	SESENE;	
					020	A			N2;	

Serial Number: AZPHX 0086700

Total Case Acres: 1.590

<u>CASETYPE</u>	<u>CASE DISP</u>	<u>MER</u>	<u>TWP</u>	<u>RNG</u>	<u>SECT</u>	<u>SUR TYP</u>	<u>SUR NR</u>	<u>SUF</u>	<u>SUBDIVISION</u>	<u>ACT PEND</u>
289100	AUTHORIZED	14	0090N	0100E	020	A			E2E2SESW;	

